

=====  
Acq. Operator : Yang Qian(LCMS-02) Seq. Line : 31  
Acq. Instrument : HY-LCMS-02 Location : P1-A-08  
Injection Date : 11/10/2015 2:00:14 PM Inj : 1  
Inj Volume : 3.000 µl  
Acq. Method : D:\AGLIENT 1260\DATA\20151110\20151110 2015-11-10 11-24-47\100-1000MS+3MIN-  
1.5\_(0.02%FA)-BD.M  
Last changed : 11/10/2015 11:24:47 AM by Yang Qian(LCMS-02)  
Analysis Method : D:\AGLIENT 1260\METHOD\10-80A,18MIN(RP-HPLC).M  
Last changed : 11/10/2015 2:48:56 PM by Yang Qian(LCMS-02)  
(modified after loading)  
Method Info : 10-80A,16MIN  
Catalog No : HY-16688 Batch#18531  
A-RP-134

Additional Info : Peak(s) manually integrated

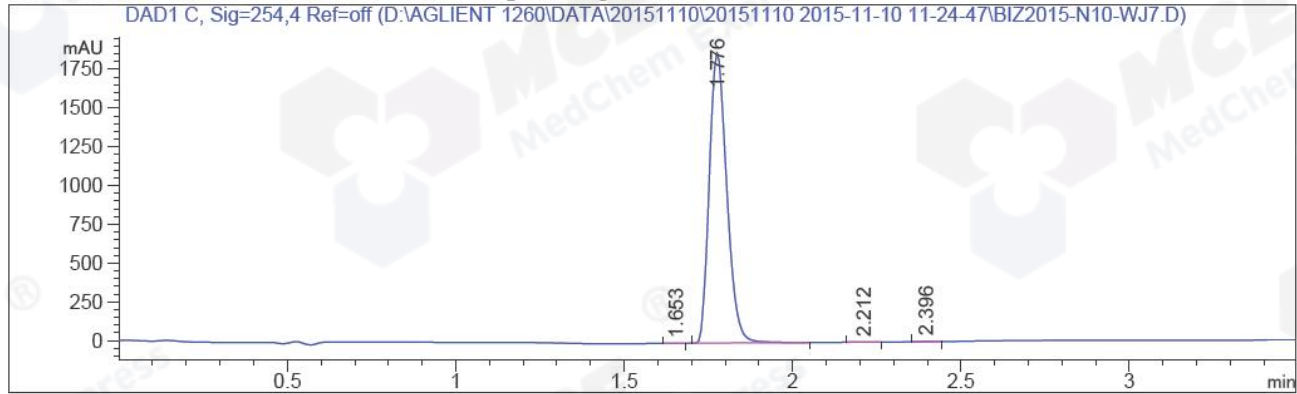

=====  
Area Percent Report  
=====

Sorted By : Signal  
Multiplier : 1.0000  
Dilution : 1.0000  
Do not use Multiplier & Dilution Factor with ISTDs

Signal 1: DAD1 C, Sig=254,4 Ref=off

Peak #	RetTime [min]	Type	Width [min]	Area [mAU*s]	Height [mAU]	Area %
1	1.653	MM	0.0427	3.28423	1.28323	0.0484
2	1.776	MM	0.0599	6764.42627	1883.46851	99.7677
3	2.212	MM	0.0445	4.14385	1.55224	0.0611
4	2.396	MM	0.0456	8.32049	3.04003	0.1227

Totals : 6780.17484 1889.34401

=====  
\*\*\* End of Report \*\*\*

=====  
Acq. Operator : Yang Qian(LCMS-02) Seq. Line : 31  
Acq. Instrument : HY-LCMS-02 Location : P1-A-08  
Injection Date : 11/10/2015 2:00:14 PM Inj : 1  
Inj Volume : 3.000 µl  
Acq. Method : D:\AGLIENT 1260\DATA\20151110\20151110 2015-11-10 11-24-47\100-1000MS+3MIN-  
1.5\_(0.02%FA)-BD.M  
Last changed : 11/10/2015 11:24:47 AM by Yang Qian(LCMS-02)  
Analysis Method : D:\AGLIENT 1260\METHOD\10-80A,18MIN(RP-HPLC).M  
Last changed : 11/10/2015 2:49:50 PM by Yang Qian(LCMS-02)  
(modified after loading)  
Method Info : 10-80A,16MIN  
Catalog No : HY-16688 Batch#18531  
A-RP-134

Additional Info : Peak(s) manually integrated

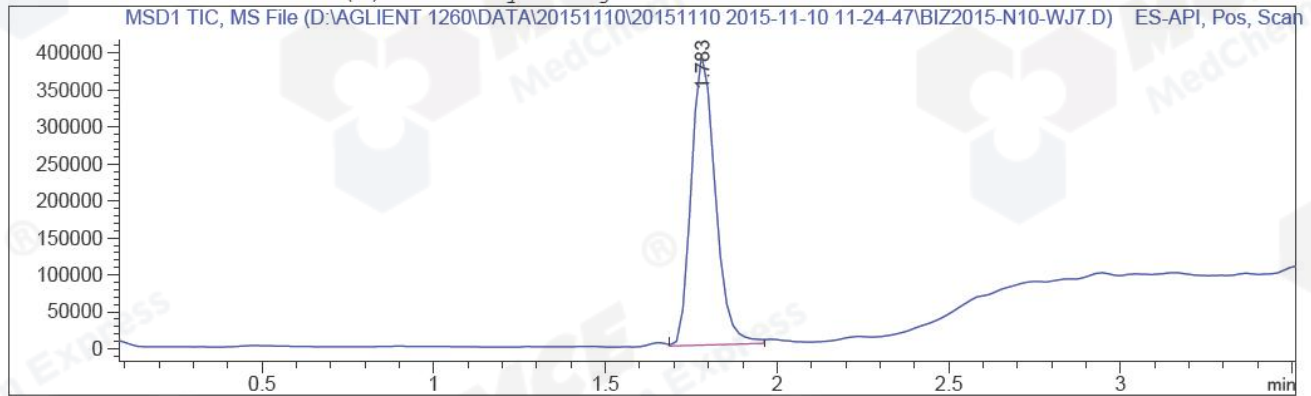

MS Signal: MSD1 TIC, MS File, ES-API, Pos, Scan, Frag: 50  
Spectra averaged over upper half of peaks.  
Noise Cutoff: 1000 counts.  
Reportable Ion Abundance: > 10%.

Retention Time (MS)	MS Area	Mol. Weight or Ion
1.783	1904201	230.20 I 229.15 I

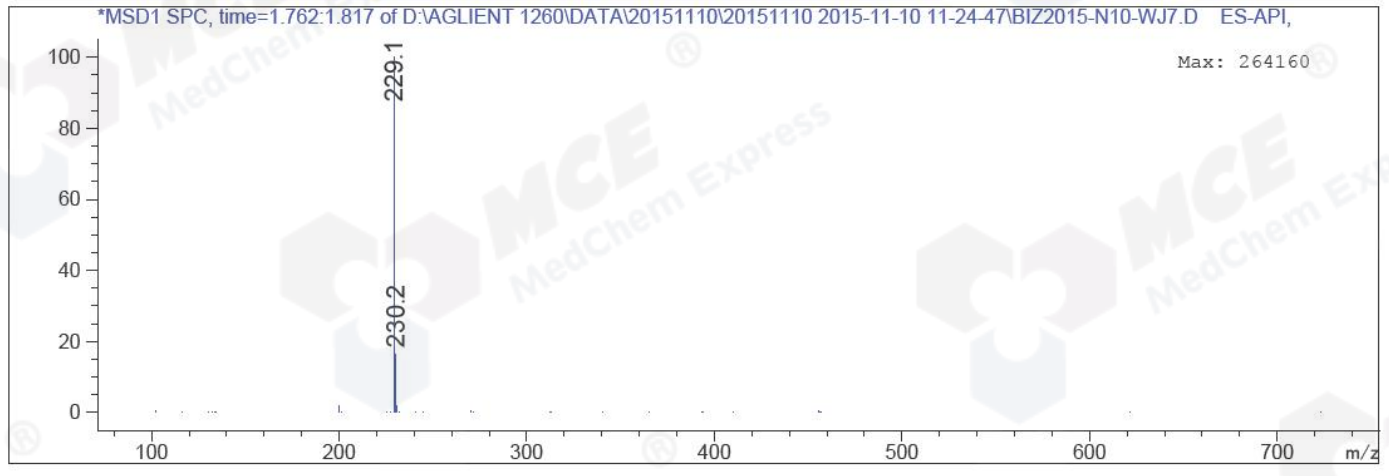

\*\*\* End of Report \*\*\*