Certificate of Analysis

RU 24969 (succinate)

Cat. No.:	HY-16688A
CAS No.:	107008-28-6
Batch No.:	255702
Chemical Name:	Butanedioic acid, compd. with 5-methoxy-3-(1,2,3,6-tetrahydro-4-pyridinyl)-1H-indole (1:1)

PHYSICAL AND CHEMICAL PROPERTIES

Molecular Formula:	$C_{18}H_{22}N_2O_5$		
Molecular Weight:	**346.38**		
Storage:	Powder	-20°C	3 years
		4°C	2 years
	In solvent	-80°C	6 months
		-20°C	1 month

Chemical Structure:

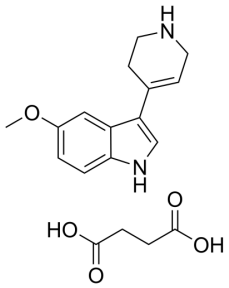

ANALYTICAL DATA

Appearance:	Light yellow to yellow (Solid)
^{1}H NMR Spectrum:	Consistent with structure
LCMS:	Consistent with structure
Purity (LCMS):	**99.58%**
Conclusion:	The product has been tested and complies with the given specifications.

Caution: Product has not been fully validated for medical applications. For research use only.

Tel: 609-228-6898 Fax: 609-228-5909 E-mail: tech@MedChemExpress.com
Address: 1 Deer Park Dr, Suite Q, Monmouth Junction, NJ 08852, USA