Certificate of Analysis

Funapide

Cat. No.:	HY-16723
CAS No.:	1259933-16-8
Batch No.:	104429
Chemical Name:	Spiro[furo[2,3-f]-1,3-benzodioxole-7(6H),3'-[3H]indol]-2'(1'H)-one, 1'-[[5-(trifluoromethyl)-2-furanyl]methyl]-, (3'S)-

PHYSICAL AND CHEMICAL PROPERTIES

Molecular Formula:	$C_{22}H_{14}F_3NO_5$		
Molecular Weight:	429.35		
Storage:	Powder	-20°C	3 years
		4°C	2 years
	In solvent	-80°C	6 months
		-20°C	1 month

Chemical Structure:

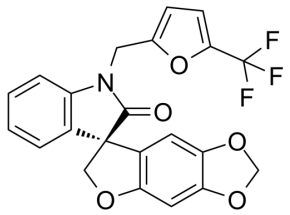

ANALYTICAL DATA

Appearance:	Off-white to light yellow (Solid)
^{1}H NMR Spectrum:	Consistent with structure
LCMS:	Consistent with structure
Enantiomeric Excess:	99.40%
Purity (LCMS):	99.72%
Conclusion:	The product has been tested and complies with the given specifications.

Caution: Product has not been fully validated for medical applications. For research use only.

Tel: 609-228-6898 Fax: 609-228-5909 E-mail: tech@MedChemExpress.com
Address: 1 Deer Park Dr, Suite Q, Monmouth Junction, NJ 08852, USA