

=====
Acq. Operator : GJH_1472 Seq. Line : 4
Acq. Instrument : HPLC-04 Location : 54
Injection Date : 10/30/2024 11:10:17 AM Inj : 1
Inj Volume : 5.000 µl
Acq. Method : D:\Chem32\1\Data\20241030 2024-10-30 09-56-03\AD,40B,210NM,C1.M
Last changed : 10/30/2024 10:16:37 AM by GJH_1472
Analysis Method : D:\Chem32\1\Data\20241030 2024-10-30 09-56-03\AD,40B,210NM,C1.M (Sequence Method)
Last changed : 10/30/2024 12:36:07 PM by GJH_1472
(modified after loading)

Additional Info : Peak(s) manually integrated

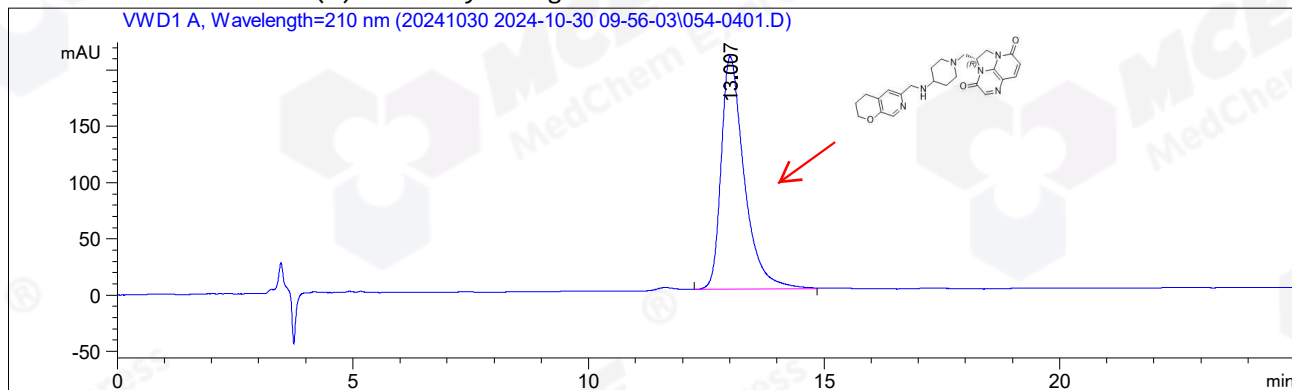

=====
Area Percent Report
=====

Sorted By : Signal
Multiplier : 1.0000
Dilution : 1.0000
Use Multiplier & Dilution Factor with ISTDs

Signal 1: VWD1 A, Wavelength=210 nm

Peak #	RetTime [min]	Type	Width [min]	Area [mAU*s]	Height [mAU]	Area %
1	13.007	BV	0.5098	7023.56201	206.78151	100.0000

Totals : 7023.56201 206.78151

=====
*** End of Report ***

=====
Acq. Operator : GJH_1472 Seq. Line : 3
Acq. Instrument : HPLC-04 Location : 53
Injection Date : 10/30/2024 10:43:53 AM Inj : 1
Inj Volume : 5.000 µl
Acq. Method : D:\Chem32\1\Data\20241030 2024-10-30 09-56-03\AD,40B,210NM,C1.M
Last changed : 10/30/2024 10:16:37 AM by GJH_1472
Analysis Method : D:\Chem32\1\Data\20241030 2024-10-30 09-56-03\AD,40B,210NM,C1.M (Sequence Method)
Last changed : 10/30/2024 12:36:07 PM by GJH_1472
(modified after loading)

Additional Info : Peak(s) manually integrated

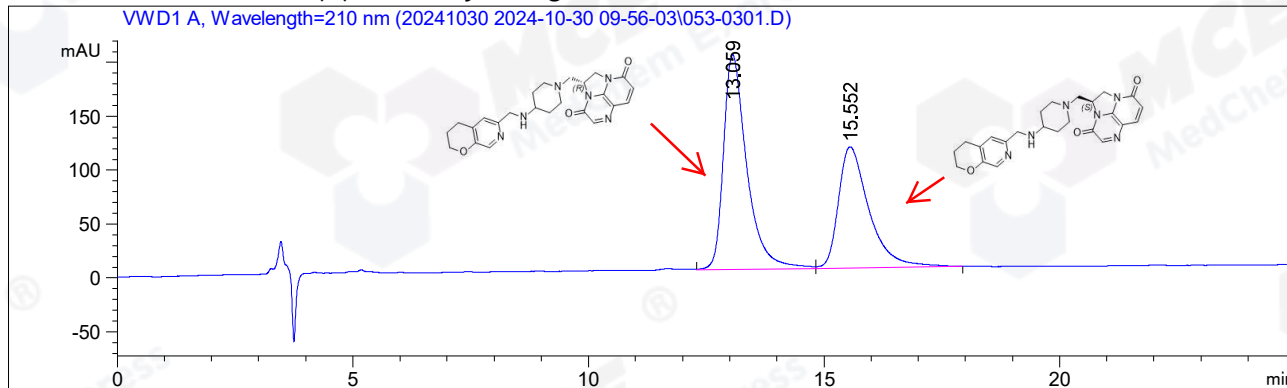

=====
Area Percent Report
=====

Sorted By : Signal
Multiplier : 1.0000
Dilution : 1.0000
Use Multiplier & Dilution Factor with ISTDs

Signal 1: VWD1 A, Wavelength=210 nm

Peak #	RetTime [min]	Type	Width [min]	Area [mAU*s]	Height [mAU]	Area %
1	13.059	VV	0.5151	6891.93799	199.54831	57.5797
2	15.552	VB	0.6561	5077.46045	112.51433	42.4203

Totals : 1.19694e4 312.06264

=====
*** End of Report ***