Certificate of Analysis

Vericiguat

Cat. No.:	HY-16774
CAS No.:	1350653-20-1
Batch No.:	40402
Chemical Name:	Carbamic acid, N-[4,6-diamino-2-[5-fluoro-1-[(2-fluorophenyl)methyl]-1H-pyrazolo[3,4-b]pyridin-3-yl]-5-pyrimidinyl]-, methyl ester

PHYSICAL AND CHEMICAL PROPERTIES

Molecular Formula:	$C_{19}H_{16}F_2N_8O_2$		
Molecular Weight:	426.38		
Storage:	Powder	-20°C	3 years
		4°C	2 years
	In solvent	-80°C	6 months
		-20°C	1 month

Chemical Structure:

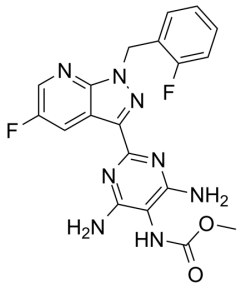

ANALYTICAL DATA

Appearance:	Light yellow to brown (Solid)
Purity (HPLC):	99.11%
Conclusion:	The product has been tested and complies with the given specifications.

Caution: Product has not been fully validated for medical applications. For research use only.

Tel: 609-228-6898 Fax: 609-228-5909 E-mail: tech@MedChemExpress.com

Address: 1 Deer Park Dr, Suite Q, Monmouth Junction, NJ 08852, USA