Certificate of Analysis

RO8994

Cat. No.:	HY-16999
CAS No.:	1309684-94-3
Batch No.:	18283
Chemical Name:	Spiro[3H-indole-3,3'-pyrrolidine]-5'-carboxamide, N-[4-(aminocarbonyl)-2-methoxyphenyl]-6-chloro-4'-(3-chloro-2-fluorophenyl)-2'-(2,2-dimethylpropyl)-1,2-dihydro-2-oxo-, (2'S,3R,4'S,5'R)-

PHYSICAL AND CHEMICAL PROPERTIES

Molecular Formula:	$C_{31}H_{31}Cl_2FN_4O_4$		
Molecular Weight:	**613.51**		
Storage:	Powder	-20°C	3 years
		4°C	2 years
	In solvent	-80°C	2 years
		-20°C	1 year

Chemical Structure:

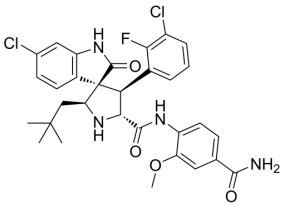

ANALYTICAL DATA

Appearance:	White to off-white (Solid)
LCMS:	Consistent with structure
Purity (LCMS):	**99.30%**
Conclusion:	The product has been tested and complies with the given specifications.

Caution: Product has not been fully validated for medical applications. For research use only.

Tel: 609-228-6898 Fax: 609-228-5909 E-mail: tech@MedChemExpress.com
Address: 1 Deer Park Dr, Suite Q, Monmouth Junction, NJ 08852, USA