

=====  
Acq. Operator : Li Shan(LCMS-02) Seq. Line : 56  
Acq. Instrument : HY-LCMS-02 Location : P1-F-01  
Injection Date : 4/7/2015 2:33:45 PM Inj : 1  
Inj Volume : 3.000 µl  
Acq. Method : D:\AGLIENT 1260\DATA\20150407\20150407 2015-04-07 09-13-41\100-1000MS+3MIN-  
1.5\_(0.02%FA).M  
Last changed : 4/7/2015 9:13:41 AM by Li Shan(LCMS-02)  
Analysis Method : D:\AGLIENT 1260\DATA\20150402\20150402 2015-04-02 09-08-41\HY-003G\_6-  
H01RS01(RP-HPLC).M (Sequence Method)  
Last changed : 4/7/2015 2:44:16 PM by Li Shan(LCMS-02)  
(modified after loading)  
Method Info : Negative,Positive,MS:100-1000,Column ID:A-RP-108,30°C  
Catalog No : HY-17044 Batch#08367  
A-RP-132

Additional Info : Peak(s) manually integrated

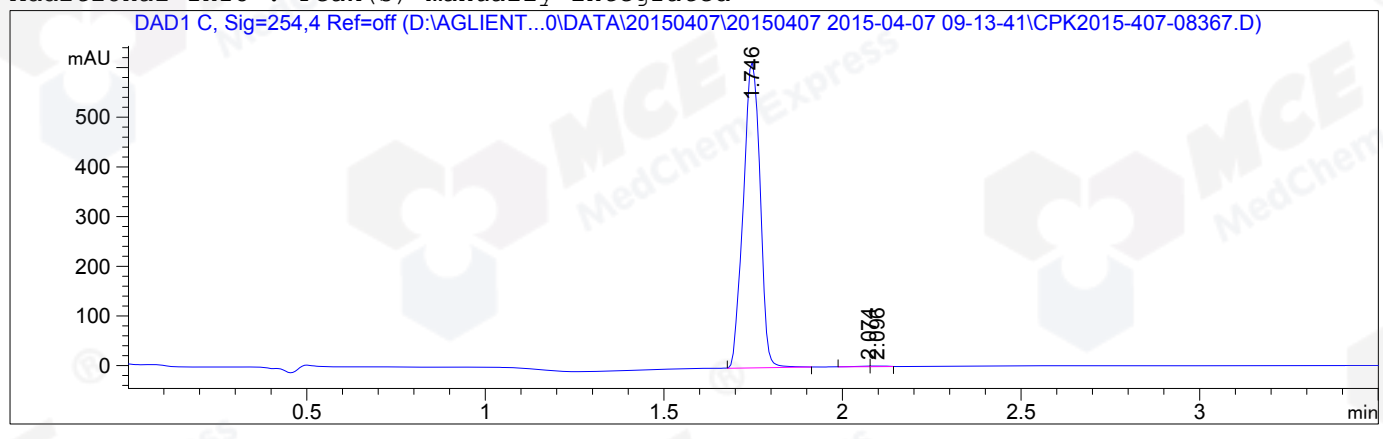

=====  
Area Percent Report  
=====

Sorted By : Signal  
Multiplier : 1.0000  
Dilution : 1.0000  
Do not use Multiplier & Dilution Factor with ISTDs

Signal 1: DAD1 C, Sig=254,4 Ref=off

Peak #	RetTime [min]	Type	Width [min]	Area [mAU*s]	Height [mAU]	Area %
1	1.746	MM	0.0542	2012.20740	619.16803	99.6549
2	2.074	MF	0.0526	3.50810	1.11118	0.1737
3	2.096	FM	0.0407	3.46049	1.41815	0.1714

Totals : 2019.17599 621.69736

=====  
\*\*\* End of Report \*\*\*  
=====

=====  
Acq. Operator : Li Shan(LCMS-02) Seq. Line : 56  
Acq. Instrument : HY-LCMS-02 Location : P1-F-01  
Injection Date : 4/7/2015 2:33:45 PM Inj : 1  
Inj Volume : 3.000 µl  
Acq. Method : D:\AGLIENT 1260\DATA\20150407\20150407 2015-04-07 09-13-41\100-1000MS+3MIN-  
1.5\_(0.02%FA).M  
Last changed : 4/7/2015 9:13:41 AM by Li Shan(LCMS-02)  
Analysis Method : D:\AGLIENT 1260\DATA\20150402\20150402 2015-04-02 09-08-41\HY-003G\_6-  
H01RS01(RP-HPLC).M (Sequence Method)  
Last changed : 4/7/2015 2:46:00 PM by Li Shan(LCMS-02)  
(modified after loading)  
Method Info : Negative,Positive,MS:100-1000,Column ID:A-RP-108,30°C  
Catalog No : HY-17044 Batch#08367  
A-RP-132

Additional Info : Peak(s) manually integrated

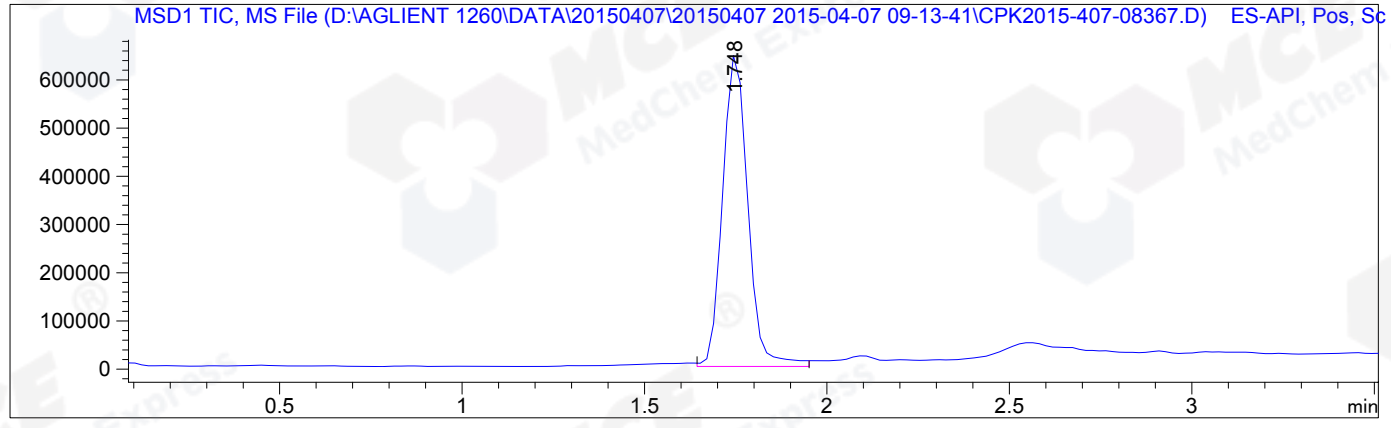

MS Signal: MSD1 TIC, MS File, ES-API, Pos, Scan, Frag: 50  
Spectra averaged over upper half of peaks.  
Noise Cutoff: 1000 counts.  
Reportable Ion Abundance: > 10%.

Retention Time (MS)	MS Area	Mol. Weight or Ion
1.748	3111202	832.60 I
		418.80 I
		417.80 I
		416.80 I

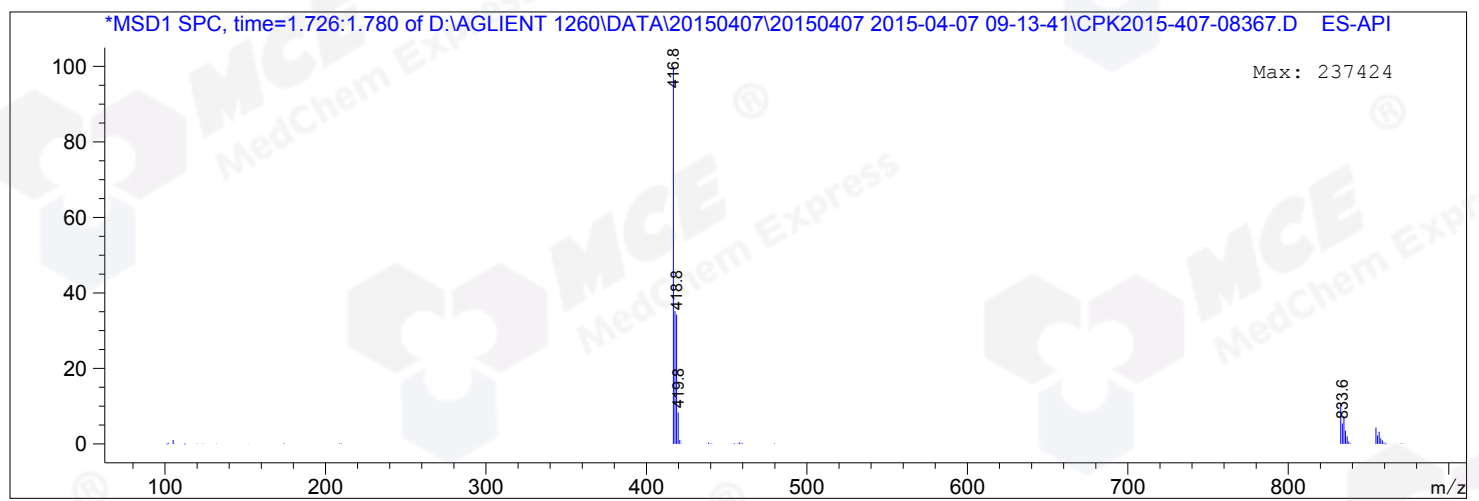

\*\*\* End of Report \*\*\*