

SAMPLE INFORMATION

CAS NO.:	143807-66-3	Acquired By:	LY
Sample information:	HY-17533	Date Acquired:	8/30/2022 7:53:04 PM CST
Vial:	1:C,4	Acq. Method Set:	1_POS_2MIN
Injection #:	1	Date Processed:	8/31/2022 10:49:09 AM CST,
Injection Volume:	0.20 ul	Processing Method:	PDA_01, MS_scan
Run Time:	2.8 Minutes	Channel Name:	PDA Ch1 214nm@4.8nm, MS TIC,
Sample Set Name:	20220830	Column Name:	A-RP-985

Auto-Scaled Chromatogram

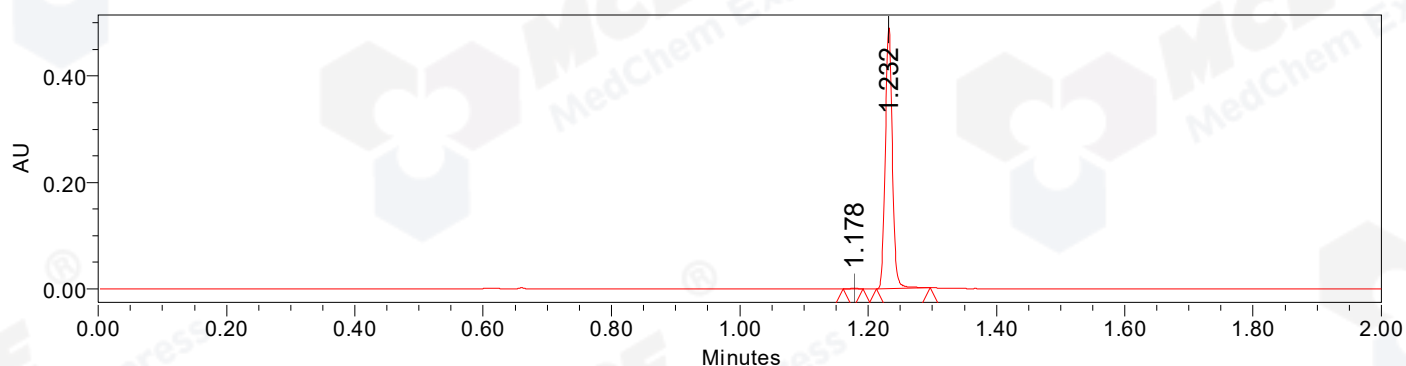

— Processed Channel Descr. PDA Ch2 254nm@4.8nm

Auto-Scaled Chromatogram

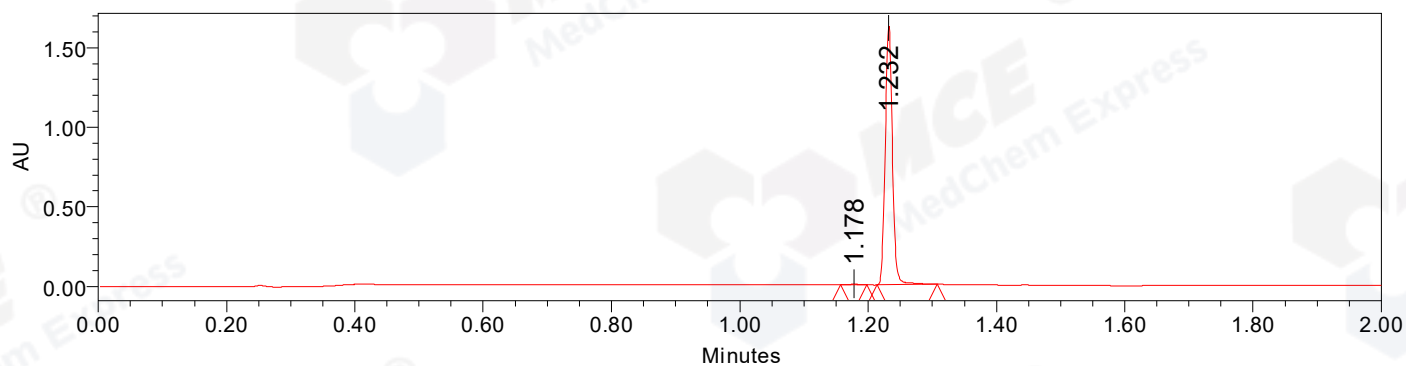

— Processed Channel Descr. PDA Ch1 214nm@4.8nm

Auto-Scaled Chromatogram

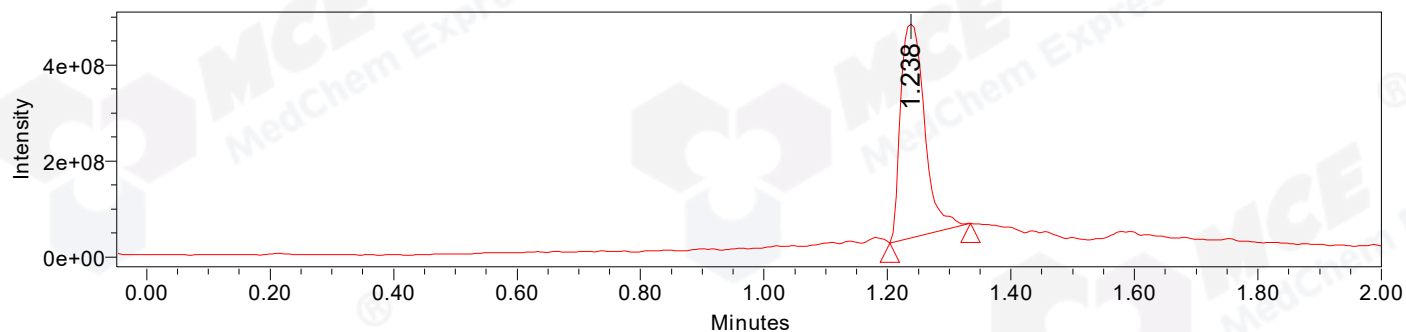

— Processed Channel Descr. ACQ-SQD2 1: MS Scan MS TIC, Smoothed by 9 point Savitzky-Golay Filter., Time offset by -0.053 mins. (1: 150.00-1000.00 ES+, Centroid, CV=30)

Peak Results
Channel Name: PDA Ch2 254nm@4.8nm

	RT	Width (sec)	Area	Height	% Area	Base Peak (Combined) (m/z)	Channel Name
1	1.178	1.850	922	1503	0.25	152.08	PDA Ch2 254nm@4.8nm
2	1.232	5.050	374151	490590	99.75	152.04	PDA Ch2 254nm@4.8nm

Peak Results
Channel Name: PDA Ch1 214nm@4.8nm

	RT	Width (sec)	Area	Height	% Area	Base Peak (Combined) (m/z)	Channel Name
1	1.178	2.450	5406	6671	0.43	152.07	PDA Ch1 214nm@4.8nm
2	1.232	5.600	1261208	1626210	99.57	152.05	PDA Ch1 214nm@4.8nm

Peak Results
Channel Name: MS TIC

	RT	Width (sec)	Area	Height	% Area	Base Peak (Combined) (m/z)	Channel Name
1	1.238	7.833	1202312705	447409178	100.00	395.22	MS TIC

Match Plot

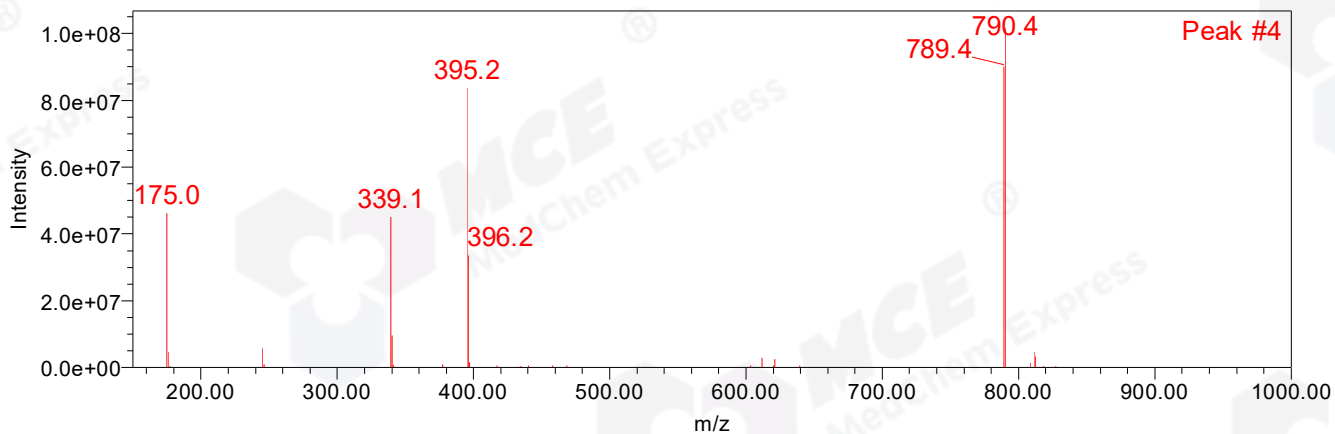

Retention Time 1.238 Channel Name MS TIC