Certificate of Analysis

Pemafibrate

Cat. No.:	HY-17618
CAS No.:	848259-27-8
Batch No.:	436377
Chemical Name:	Butanoic acid, 2-[3-[[2-benzoxazolyl[3-(4-methoxyphenoxy)propyl]amino]methyl]phenoxy]-, (2 R)-

PHYSICAL AND CHEMICAL PROPERTIES

Molecular Formula:	$C_{28}H_{30}N_2O_6$		
Molecular Weight:	**490.55**		
Storage:	Powder	-20°C	3 years
		4°C	2 years
	In solvent	-80°C	6 months
		-20°C	1 month

Chemical Structure:

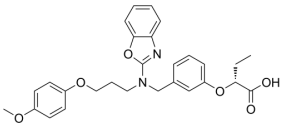

ANALYTICAL DATA

Appearance:	White to yellow (Solid)
^{1}H NMR Spectrum:	Consistent with structure
LCMS:	Consistent with structure
Purity (LCMS):	**99.85%**
Conclusion:	The product has been tested and complies with the given specifications.

Caution: Product has not been fully validated for medical applications. For research use only.

Tel: 609-228-6898 Fax: 609-228-5909 E-mail: tech@MedChemExpress.com

Address: 1 Deer Park Dr, Suite Q, Monmouth Junction, NJ 08852, USA