Certificate of Analysis

S6K1-IN-1

Cat. No.:	HY-18313
CAS No.:	1265789-88-5
Batch No.:	278386
Chemical Name:	3-Thiophenecarboxylic acid, 5-(1,1-dimethylethyl)-2-[[(1H-indazol-5-ylamino)carbonyl]amino]-

PHYSICAL AND CHEMICAL PROPERTIES

Molecular Formula:	$C_{17}H_{18}N_4O_3S$		
Molecular Weight:	**358.41**		
Storage:	Powder	-20°C	3 years
		4°C	2 years
	In solvent	-80°C	6 months
		-20°C	1 month

Chemical Structure:

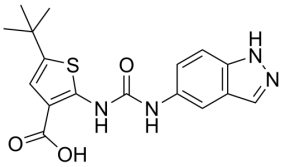

ANALYTICAL DATA

Appearance:	Off-white to pink (Solid)
^{1}H NMR Spectrum:	Consistent with structure
LCMS:	Consistent with structure
Purity (LCMS):	**99.44%**
Conclusion:	The product has been tested and complies with the given specifications.

Caution: Product has not been fully validated for medical applications. For research use only.

Tel: 609-228-6898 Fax: 609-228-5909 E-mail: tech@MedChemExpress.com

Address: 1 Deer Park Dr, Suite Q, Monmouth Junction, NJ 08852, USA