

File ..\2018\20180313\20180313\CPK2018-313-14819.D Tgt Mass (CHM):
 Injection Date : 13 Mar 18 7:36 pm +0800 Seq. Line : 135
 Sample Name : CPK2018-313-14819 Location : P2-E-03
 Acq. Operator : SYSTEM Inj : 1
 Spec. Reported : MS Integration Inj Volume : 1 ul
 Acq. Method : D:\LCMS03\Data\2018\20180313\20180313\1-POS-3MIN.M
 Analysis Method : D:\LCMS03\Data\2018\20180313\20180313\1-POS-3MIN.M
 Catalog No : HY-18347A Batch#14819
 Method Info : Mobile Phase: A: water(0.01%TFA) B:ACN(0.01%TFA)
 Gradient: 5% to 95%B within 1.3 min
 Flow Rate :1.8ml/min
 Column :SunFire C18, 4.6*50mm,3.5um A-RP-186
 Oven Temperature : 45C

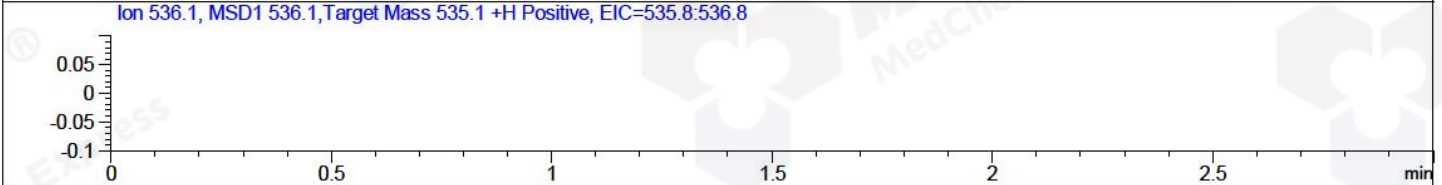
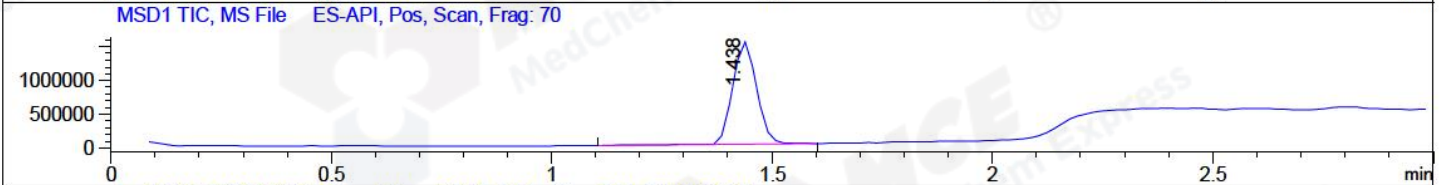
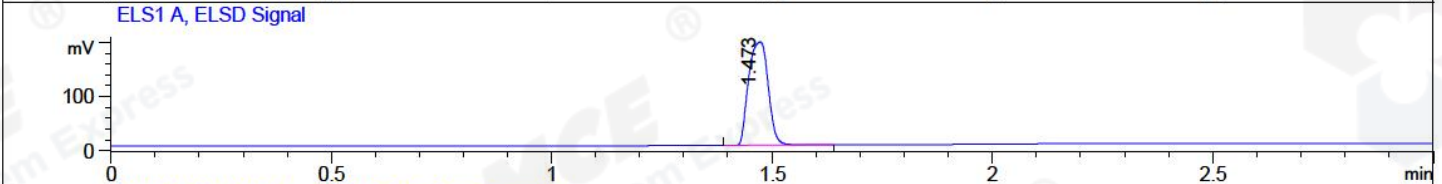
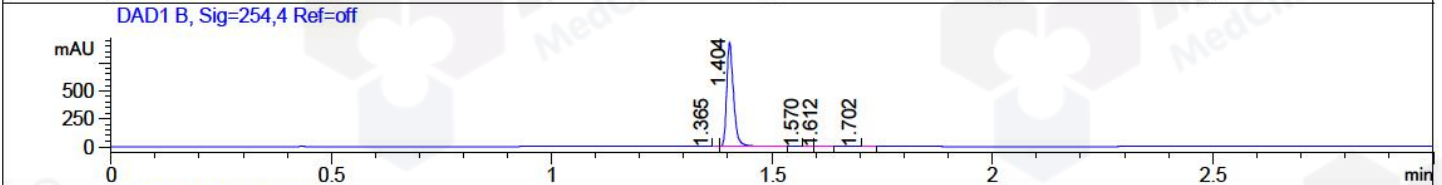
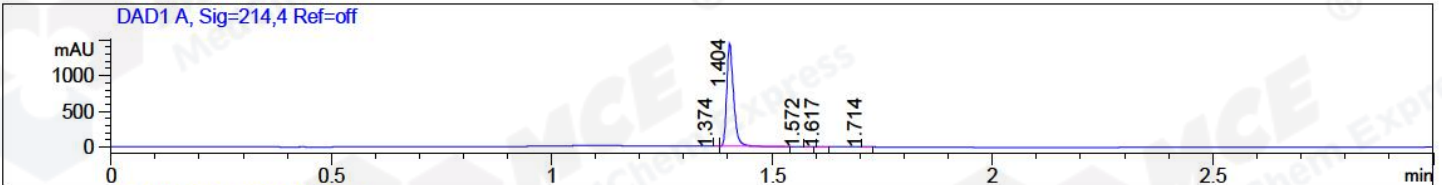

Integration Results for DAD1 A, Sig=214,4 Ref=off

| RetTim | Width | Area | Height | Area% | MS (+) |
|--------|-------|---------|---------|-------|--------|
| 1.37 | 0.01 | 0.04 | 0.10 | 0.00 | 499 |
| 1.40 | 0.02 | 1543.74 | 1429.21 | 99.92 | 499 |
| 1.57 | 0.02 | 0.25 | 0.11 | 0.02 | 233 |
| 1.62 | 0.02 | 0.49 | 0.44 | 0.03 | 233 |
| 1.71 | 0.01 | 0.40 | 0.48 | 0.03 | 233 |

Integration Results for DAD1 B, Sig=254,4 Ref=off

| RetTim | Width | Area | Height | Area% | MS (+) |
|--------|-------|---------|--------|-------|--------|
| 1.37 | 0.01 | 0.16 | 0.00 | 0.02 | 499 |
| 1.40 | 0.02 | 1002.14 | 932.22 | 99.86 | 499 |
| 1.57 | 0.02 | 0.25 | -0.01 | 0.02 | 233 |
| 1.61 | 0.03 | 0.78 | 0.48 | 0.08 | 233 |
| 1.70 | 0.02 | 0.25 | 0.00 | 0.03 | 233 |

Integration Results for ELS1 A, ELSD Signal

| RetTim | Width | Area | Height | Area% | MS (+) |
|--------|-------|------|--------|-------|--------|
|--------|-------|------|--------|-------|--------|

| | | | | | |
|------|------|--------|--------|--------|-----|
| 1.47 | 0.05 | 587.86 | 190.44 | 100.00 | 499 |
|------|------|--------|--------|--------|-----|

Integration Results for MSD1 TIC, MS File

| RetTim | Width | Area | Height | Area% | MS (+) |
|--------|-------|------------|------------|--------|--------|
| 1.44 | 0.06 | 5791342.50 | 1521162.13 | 100.00 | 499 |

Ret. Time: 1.44

<<<< POSITIVE SPECTRA >>>>

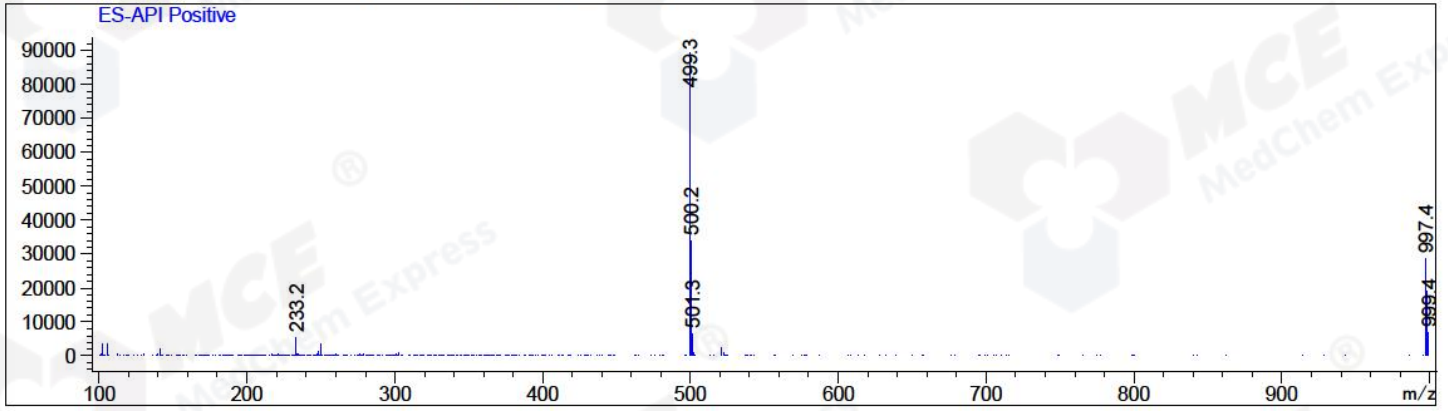

*** End of Report ***