Certificate of Analysis

VI 16832

Cat. No.:	HY-18623
CAS No.:	1430218-51-1
Batch No.:	27189
Chemical Name:	Pyrido[2,3-d]pyrimidin-7(8H)-one, 2-[[4-(2-aminoethoxy)phenyl]amino]-8-bicyclo[2.2.1]hept-2-yl-

PHYSICAL AND CHEMICAL PROPERTIES

Molecular Formula:	$C_{22}H_{25}N_5O_2$		
Molecular Weight:	**391.47**		
Storage:	Powder	-20°C	3 years
		4°C	2 years
	In solvent	-80°C	2 years
		-20°C	1 year

Chemical Structure:

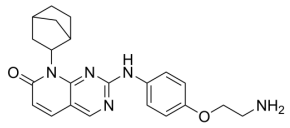

ANALYTICAL DATA

Appearance:	Light yellow to yellow (Solid)
LCMS:	Consistent with structure
Purity (LCMS):	**98.82%**
Conclusion:	The product has been tested and complies with the given specifications.

Caution: Product has not been fully validated for medical applications. For research use only.

Tel: 609-228-6898 Fax: 609-228-5909 E-mail: tech@MedChemExpress.com

Address: 1 Deer Park Dr, Suite Q, Monmouth Junction, NJ 08852, USA