

=====  
Acq. Operator : Yang Qian(LCMS-02) Seq. Line : 29  
Acq. Instrument : HY-LCMS-02 Location : P1-C-09  
Injection Date : 10/19/2015 2:05:27 PM Inj : 1  
Inj Volume : 3.000 µl  
Acq. Method : D:\AGLIENT 1260\DATA\20151019\20151019 2015-10-19 09-14-11\100-1000MS+3MIN-  
1.5\_(0.02%FA).M  
Last changed : 10/19/2015 9:14:11 AM by Yang Qian(LCMS-02)  
Analysis Method : D:\AGLIENT 1260\DATA\20151012\20151012 2015-10-12 13-29-27\100-1000MS+3MIN-  
1.5\_(0.02%FA).M (Sequence Method)  
Last changed : 10/19/2015 2:35:04 PM by Yang Qian(LCMS-02)  
(modified after loading)  
Method Info : Postive,MS:100-1000,Column ID:A-RP-132,40°C  
Catalog No : HY-18690 Batch#18195  
A-RP-134

Additional Info : Peak(s) manually integrated

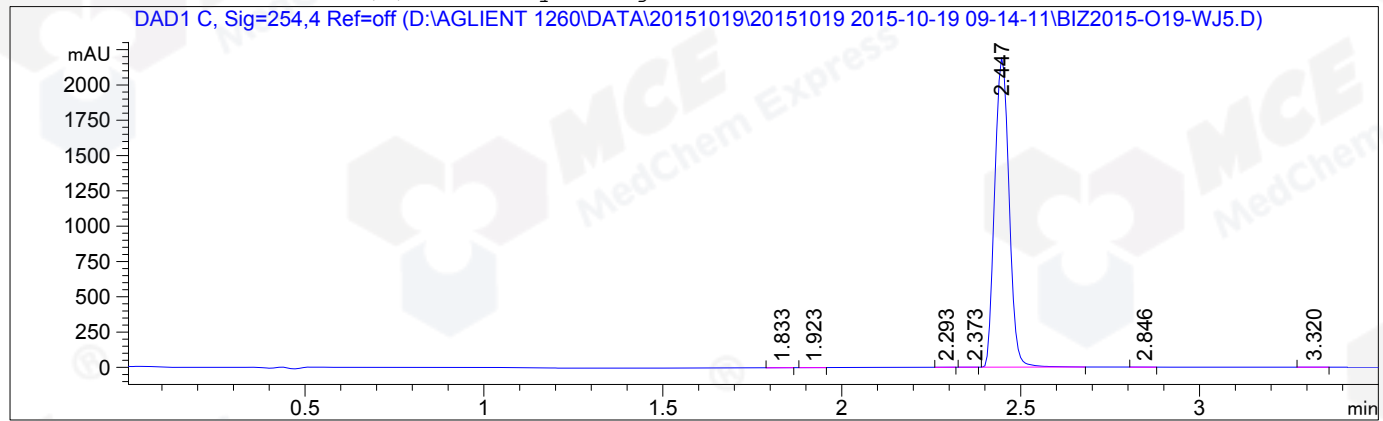

=====  
Area Percent Report  
=====

Sorted By : Signal  
Multiplier : 1.0000  
Dilution : 1.0000  
Do not use Multiplier & Dilution Factor with ISTDs

Signal 1: DAD1 C, Sig=254,4 Ref=off

Peak #	RetTime [min]	Type	Width [min]	Area [mAU*s]	Height [mAU]	Area %
1	1.833	MM	0.0522	5.31643e-1	1.69634e-1	8.704e-3
2	1.923	MM	0.0418	2.14133	8.53855e-1	0.0351
3	2.293	MM	0.0453	4.63596e-1	1.70640e-1	7.590e-3
4	2.373	MM	0.0367	6.54560e-1	2.97368e-1	0.0107
5	2.447	MM	0.0462	6102.38867	2203.29834	99.9055
6	2.846	MM	0.0481	8.63917e-1	2.99227e-1	0.0141
7	3.320	MM	0.0605	1.11675	3.07541e-1	0.0183

Totals : 6108.16047 2205.39661

=====  
\*\*\* End of Report \*\*\*

=====  
Acq. Operator : Yang Qian(LCMS-02) Seq. Line : 29  
Acq. Instrument : HY-LCMS-02 Location : P1-C-09  
Injection Date : 10/19/2015 2:05:27 PM Inj : 1  
Inj Volume : 3.000 µl  
Acq. Method : D:\AGLIENT 1260\DATA\20151019\20151019 2015-10-19 09-14-11\100-1000MS+3MIN-  
1.5\_(0.02%FA).M  
Last changed : 10/19/2015 9:14:11 AM by Yang Qian(LCMS-02)  
Analysis Method : D:\AGLIENT 1260\DATA\20151012\20151012 2015-10-12 13-29-27\100-1000MS+3MIN-  
1.5\_(0.02%FA).M (Sequence Method)  
Last changed : 10/19/2015 2:44:19 PM by Yang Qian(LCMS-02)  
(modified after loading)  
Method Info : Postive,MS:100-1000,Column ID:A-RP-132,40°C  
Catalog No : HY-18690 Batch#18195  
A-RP-134

Additional Info : Peak(s) manually integrated

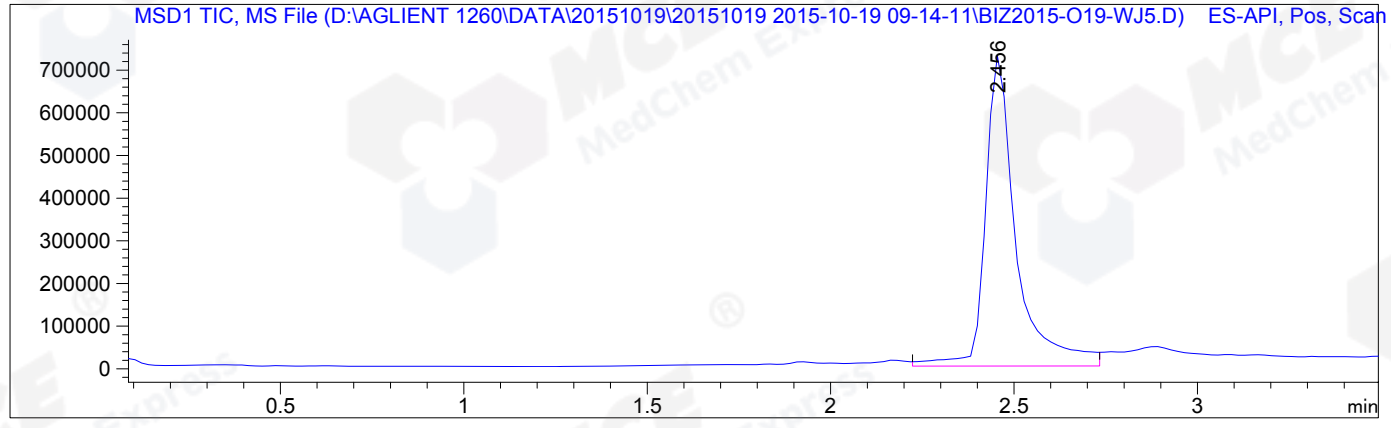

MS Signal: MSD1 TIC, MS File, ES-API, Pos, Scan, Frag: 50  
Spectra averaged over upper half of peaks.  
Noise Cutoff: 1000 counts.  
Reportable Ion Abundance: > 10%.

Retention Time (MS)	MS Area	Mol. Weight or Ion
2.456	4234898	475.20 I
		474.20 I

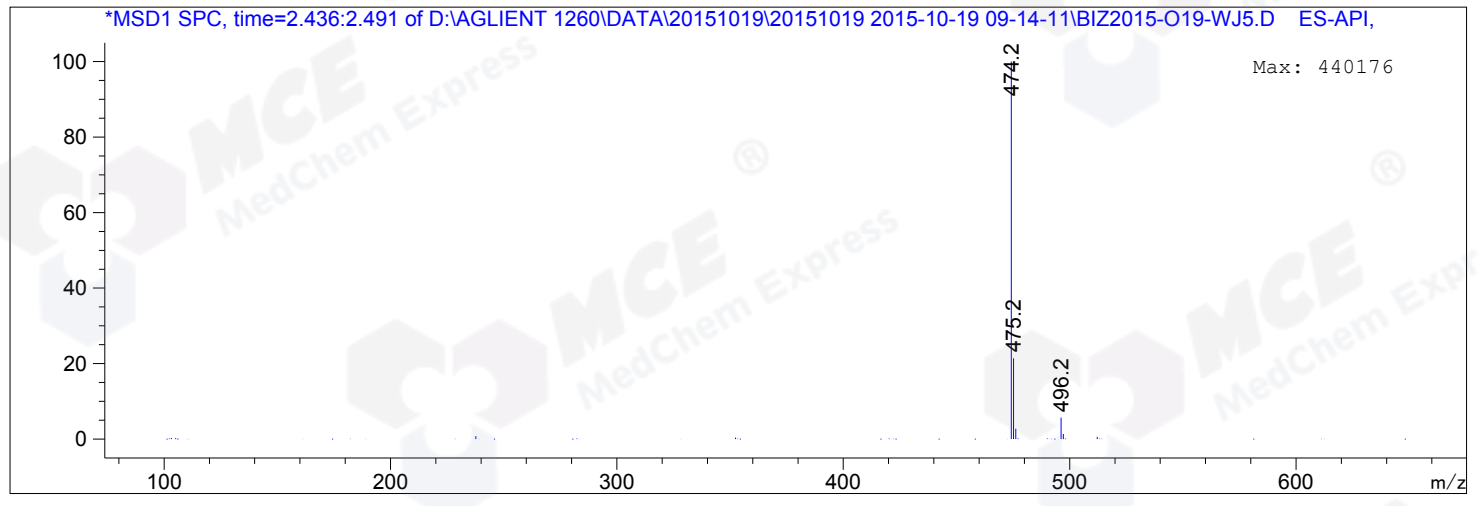

\*\*\* End of Report \*\*\*