Certificate of Analysis

(E/Z)-Icerguastat

Cat. No.:	HY-18956
CAS No.:	13098-73-2
Batch No.:	383185
Chemical Name:	Hydrazinecarboximidamide, 2-[(2-chlorophenyl)methylene]-

PHYSICAL AND CHEMICAL PROPERTIES

Molecular Formula:	$C_8H_9ClN_4$		
Molecular Weight:	**196.64**		
Storage:	Powder	-20°C	3 years
		4°C	2 years
	In solvent	-80°C	6 months
		-20°C	1 month

Chemical Structure:

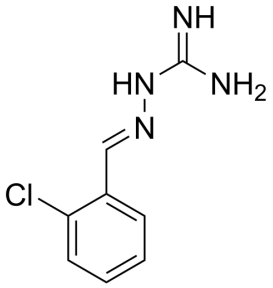

ANALYTICAL DATA

Appearance:	White to off-white (Solid)
^{1}H NMR Spectrum:	Consistent with structure
LCMS:	Consistent with structure
Purity (HPLC):	**99.44%**
Conclusion:	The product has been tested and complies with the given specifications.

Caution: Product has not been fully validated for medical applications. For research use only.

Tel: 609-228-6898 Fax: 609-228-5909 E-mail: tech@MedChemExpress.com
Address: 1 Deer Park Dr, Suite Q, Monmouth Junction, NJ 08852, USA