Certificate of Analysis

Enflicoxib

Cat. No.:	HY-19384
CAS No.:	251442-94-1
Batch No.:	147316
Chemical Name:	Benzenesulfonamide, 4-[5-(2,4-difluorophenyl)-4,5-dihydro-3-(trifluoromethyl)-1H-pyrazol-1-yl]-

PHYSICAL AND CHEMICAL PROPERTIES

Molecular Formula:	$C_{16}H_{12}F_5N_3O_2S$		
Molecular Weight:	405.34		
Storage:	Powder	-20°C	3 years
		4°C	2 years
	In solvent	-80°C	6 months
		-20°C	1 month

Chemical Structure:

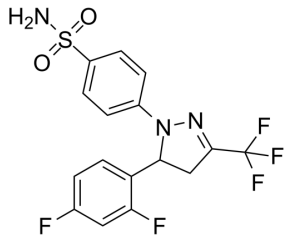

ANALYTICAL DATA

Appearance:	White to off-white (Solid)
^{1}H NMR Spectrum:	Consistent with structure
LCMS:	Consistent with structure
Purity (LCMS):	99.90%
Conclusion:	The product has been tested and complies with the given specifications.

Caution: Product has not been fully validated for medical applications. For research use only.

Tel: 609-228-6898 Fax: 609-228-5909 E-mail: tech@MedChemExpress.com

Address: 1 Deer Park Dr, Suite Q, Monmouth Junction, NJ 08852, USA