Certificate of Analysis

NVP-ACC789

Cat. No.:	HY-19624
CAS No.:	300842-64-2
Batch No.:	28528
Chemical Name:	1-Phthalazinamine, N-(3-bromo-4-methylphenyl)-4-(4-pyridinylmethyl)-

PHYSICAL AND CHEMICAL PROPERTIES

Molecular Formula:	$C_{21}H_{17}BrN_4$		
Molecular Weight:	**405.29**		
Storage:	Powder	-20°C	3 years
		4°C	2 years
	In solvent	-80°C	2 years
		-20°C	1 year

Chemical Structure:

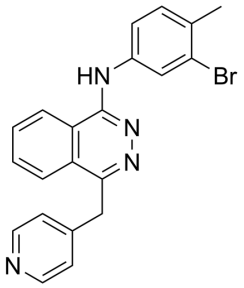

ANALYTICAL DATA

Appearance:	Light yellow to yellow (Solid)
LCMS:	Consistent with structure
Purity (LCMS):	**99.94%**
Conclusion:	The product has been tested and complies with the given specifications.

Caution: Product has not been fully validated for medical applications. For research use only.

Tel: 609-228-6898 Fax: 609-228-5909 E-mail: tech@MedChemExpress.com
Address: 1 Deer Park Dr, Suite Q, Monmouth Junction, NJ 08852, USA