Certificate of Analysis

YK-3-237

Cat. No.:	HY-19634
CAS No.:	1215281-19-8
Batch No.:	119754
Chemical Name:	Boronic acid, B-[2-methoxy-5-[(1E)-3-oxo-3-(3,4,5-trimethoxyphenyl)-1-propen-1-yl]phenyl]-

PHYSICAL AND CHEMICAL PROPERTIES

Molecular Formula:	$C_{19}H_{21}BO_7$		
Molecular Weight:	372.18		
Storage:	Powder	-20°C	3 years
		4°C	2 years
	In solvent	-80°C	6 months
		-20°C	1 month

Chemical Structure:

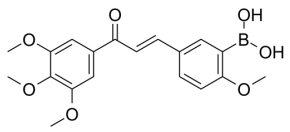

ANALYTICAL DATA

Appearance:	White to light yellow (Solid)
^{1}H NMR Spectrum:	Consistent with structure
LCMS:	Consistent with structure
Purity (LCMS):	99.59%
Conclusion:	The product has been tested and complies with the given specifications.

Caution: Product has not been fully validated for medical applications. For research use only.

Tel: 609-228-6898 Fax: 609-228-5909 E-mail: tech@MedChemExpress.com

Address: 1 Deer Park Dr, Suite Q, Monmouth Junction, NJ 08852, USA