

=====  
Acq. Operator : Wang Ke Cheng(LCMS-02) Seq. Line : 25  
Acq. Instrument : HY-LCMS-02 Location : P1-A-08  
Injection Date : 1/23/2016 10:28:23 AM Inj : 1  
Inj Volume : 3.000 µl  
Different Inj Volume from Sample Entry! Actual Inj Volume : 20.000 µl  
Acq. Method : D:\AGLIENT 1260\DATA\20160123\20160123 2016-01-23 08-22-28\100-1000MS+-3MIN  
\_1.5(N@P).M  
Last changed : 1/23/2016 10:07:14 AM by Wang Ke Cheng(LCMS-02)  
Analysis Method : D:\AGLIENT 1260\DATA\20160123\20160123 2016-01-23 08-22-28\100-1000MS+-3MIN  
\_1.5(N@P).M (Sequence Method)  
Last changed : 1/23/2016 10:37:04 AM by Wang Ke Cheng(LCMS-02)  
(modified after loading)  
Method Info : Negative, Positive, MS:100-1000, Column ID:A-RP-85, 50°C  
Catalog No : HY-19696A Batch#19325  
A-RP-134

Additional Info : Peak(s) manually integrated

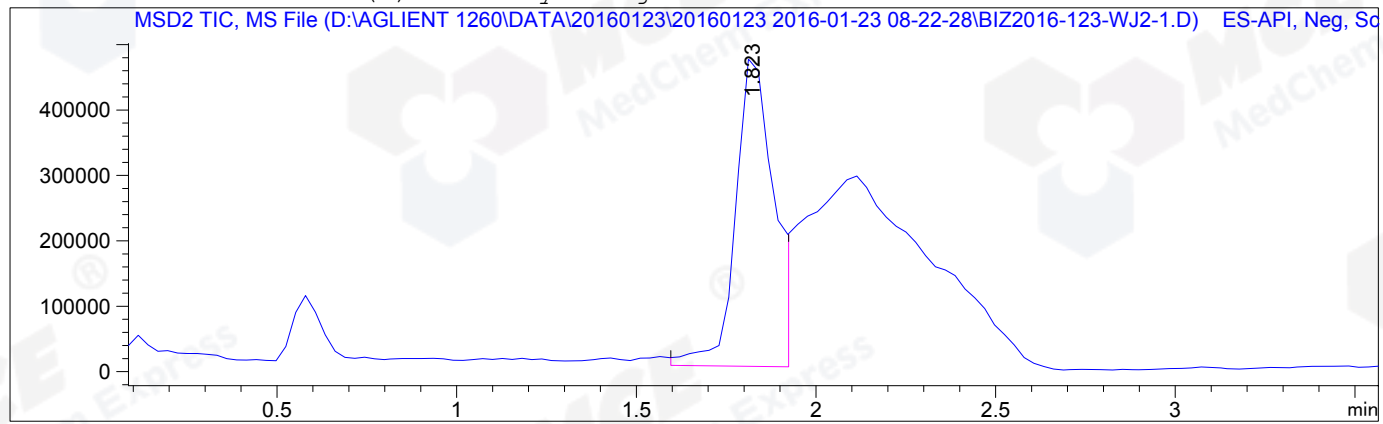

MS Signal: MSD2 TIC, MS File, ES-API, Neg, Scan, Frag: 50  
Spectra averaged over upper half of peaks.  
Noise Cutoff: 1000 counts.  
Reportable Ion Abundance: > 10%.

Retention Time (MS)	MS Area	Mol. Weight or Ion
1.823	3453541	500.30 I
		499.30 I
		498.30 I

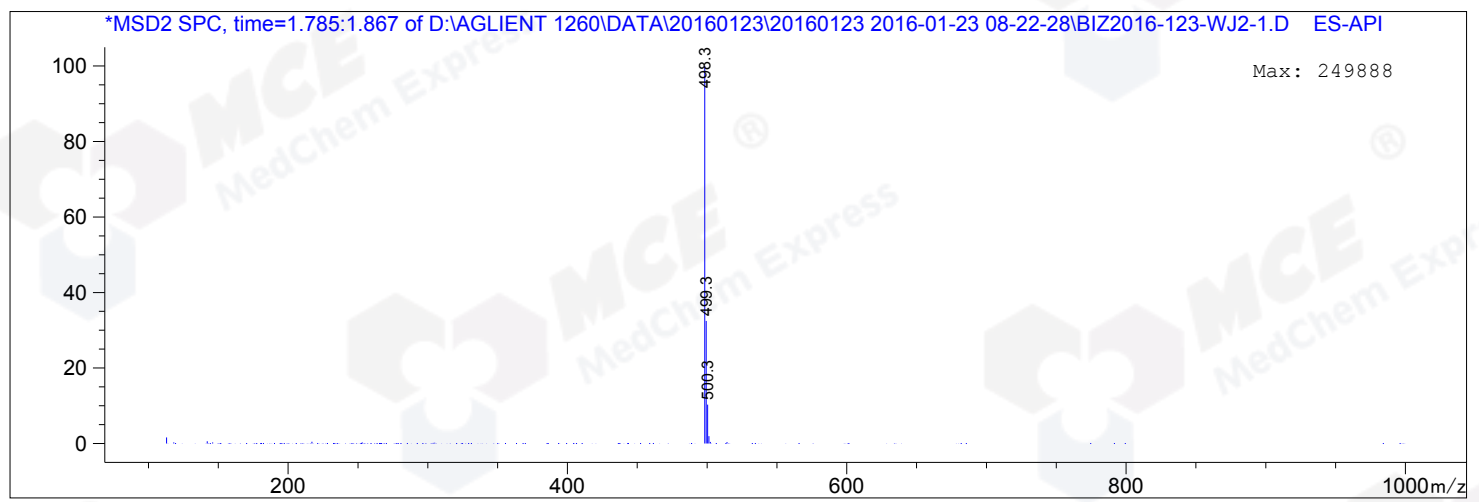

\*\*\* End of Report \*\*\*