Certificate of Analysis

amyloid P-IN-1

Cat. No.:	HY-19771
CAS No.:	1819986-22-5
Batch No.:	22073
Chemical Name:	D-Proline, 1,1'-(1,6-dioxo-1,6-hexanediyl)bis-, 2,2'-bis[[[[(tetrahydro-2H-pyran-4-yl)oxy]carbonyl]oxy]methyl] ester

PHYSICAL AND CHEMICAL PROPERTIES

Molecular Formula:	$C_{30}H_{44}N_2O_{14}$		
Molecular Weight:	**656.68**		
Storage:	Powder	-20°C	3 years
		4°C	2 years
	In solvent	-80°C	2 years
		-20°C	1 year

Chemical Structure:

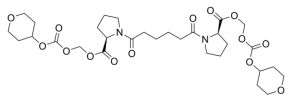

ANALYTICAL DATA

Appearance:	White to off-white (Solid)
LCMS:	Consistent with structure
Purity (LCMS):	**99.59%**
Conclusion:	The product has been tested and complies with the given specifications.

Caution: Product has not been fully validated for medical applications. For research use only.

Tel: 609-228-6898 Fax: 609-228-5909 E-mail: tech@MedChemExpress.com

Address: 1 Deer Park Dr, Suite Q, Monmouth Junction, NJ 08852, USA