

File ..\DATA\2019\20190415\558\CPK2019-410-20757.D Tgt Mass (CHM):
 Injection Date : 15 Apr 19 12:22 pm +0800 Seq. Line : 31
 Sample Name : CPK2019-410-20757 Location : P2-C-08
 Acq. Operator : LQ_1052 Inj : 1
 Spec. Reported : MS Integration Inj Volume : 1 ul
 Acq. Method : D:\Chem32\1\data\2019\20190415\558\1-POS-3MIN-1.M
 Analysis Method : D:\CHEM32\1\DATA\2019\20190415\558\1-POS-3MIN-1.M
 Catalog No : HY-19793 Batch# 20757
 Method Info : Mobile Phase: A: water(0.01%TFA) B:ACN(0.01%TFA)
 Gradient: 5% to 95%B within 1.3 min
 Flow Rate :1.8ml/min
 Column :SunFire C18, 4.6*50mm,3.5um A-RP-314
 Oven Temperature : 45

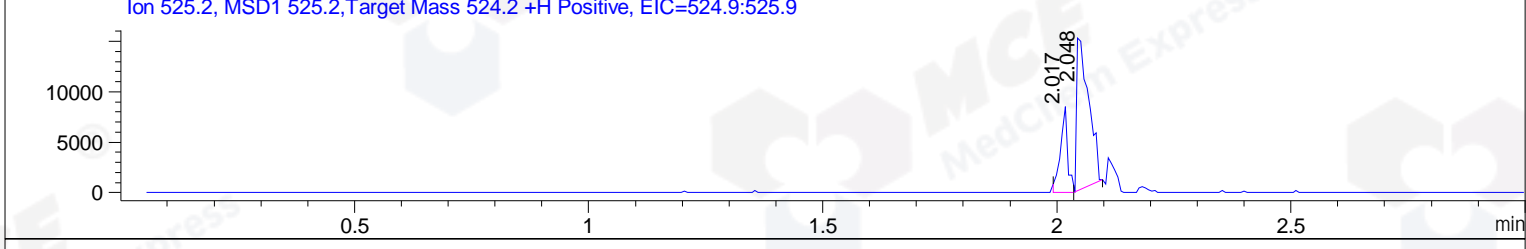
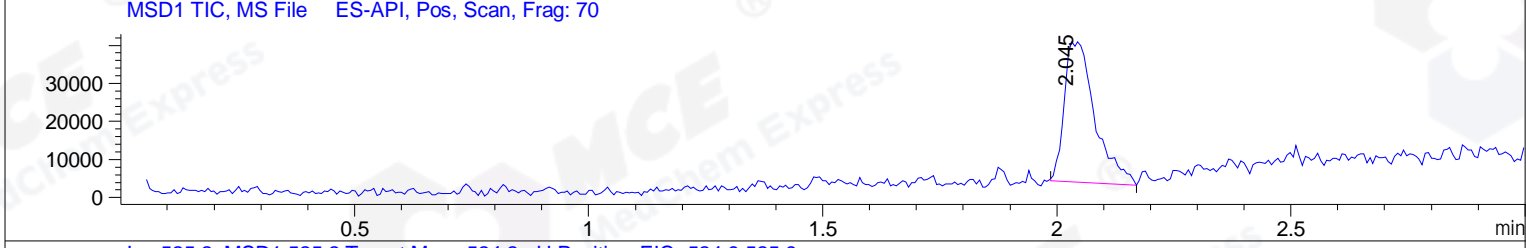
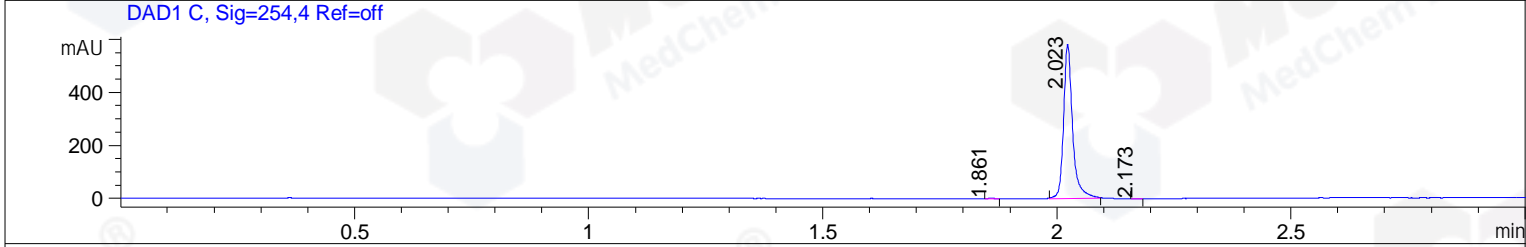
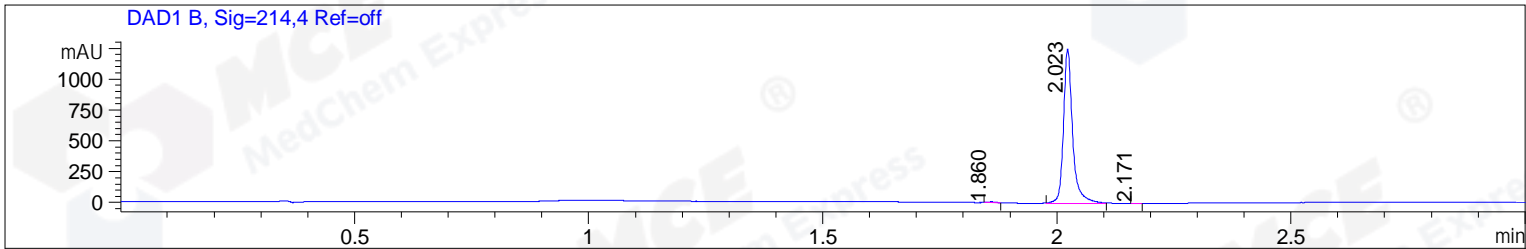

Integration Results for DAD1 B, Sig=214,4 Ref=off

| RetTim | Width | Area | Height | Area% | MS (+) |
|--------|-------|---------|---------|-------|--------|
| 1.86 | 0.02 | 6.50 | 6.09 | 0.38 | ND |
| 2.02 | 0.02 | 1711.16 | 1253.21 | 99.55 | 525 |
| 2.17 | 0.02 | 1.25 | 1.36 | 0.07 | ND |

Integration Results for DAD1 C, Sig=254,4 Ref=off

| RetTim | Width | Area | Height | Area% | MS (+) |
|--------|-------|--------|--------|-------|--------|
| 1.86 | 0.02 | 1.75 | 1.82 | 0.22 | ND |
| 2.02 | 0.02 | 786.21 | 583.14 | 99.71 | 525 |
| 2.17 | 0.02 | 0.52 | 0.56 | 0.07 | ND |

Integration Results for MSD1 TIC, MS File

| RetTim | Width | Area | Height | Area% | MS (+) |
|--------|-------|-----------|----------|--------|--------|
| 2.05 | 0.07 | 167249.13 | 36970.30 | 100.00 | 525 |

Ret. Time: 2.05

<<<< POSITIVE SPECTRA >>>>

ES-API Positive

