

## SAMPLE INFORMATION

|                     |              |                    |                             |
|---------------------|--------------|--------------------|-----------------------------|
| CAS NO.:            | 1628317-18-9 | Acquired By:       | LY                          |
| Sample information: |              | Date Acquired:     | 7/4/2022 3:50:26 PM CST     |
| Vial:               | 1:F,3        | Acq. Method Set:   | 1_POS_2MIN                  |
| Injection #:        | 1            | Date Processed:    | 7/4/2022 6:48:46 PM CST,    |
| Injection Volume:   | 0.50 ul      | Processing Method: | PDA_01, MS_scan             |
| Run Time:           | 2.8 Minutes  | Channel Name:      | PDA Ch1 214nm@4.8nm, MS TIC |
| Sample Set Name:    | 20220704     | Column Name:       | A-RP-985                    |

### Auto-Scaled Chromatogram

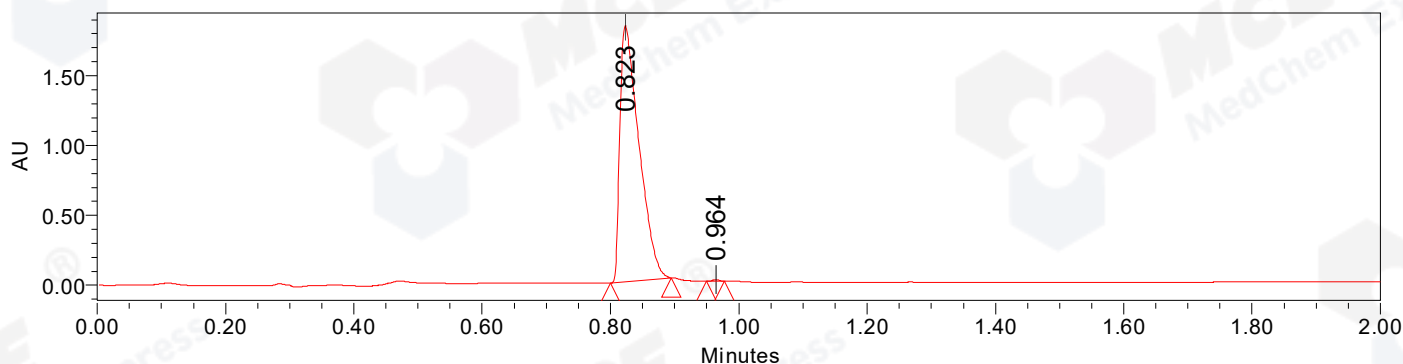

— Processed Channel Descr. PDA Ch1 214nm@4.8nm

### Auto-Scaled Chromatogram

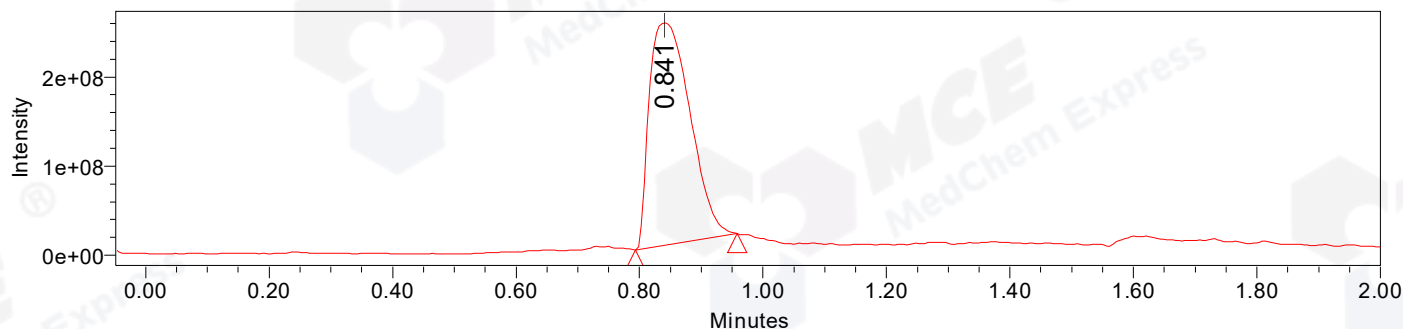

— Processed Channel Descr. ACQ-SQD2 1: MS Scan MS TIC, Smoothed by 9 point Savitzky-Golay Filter., Time offset by -0.053 mins. (1: 150.00-1000.00 ES+, Centroid, CV=30)

#### Peak Results

Channel Name: PDA Ch1 214nm@4.8nm

|   | RT    | Width (sec) | Area    | Height  | % Area | Base Peak (Combined) (m/z) | Channel Name        |
|---|-------|-------------|---------|---------|--------|----------------------------|---------------------|
| 1 | 0.823 | 5.700       | 3778005 | 1830716 | 99.76  | 234.10                     | PDA Ch1 214nm@4.8nm |
| 2 | 0.964 | 1.650       | 9262    | 12033   | 0.24   | 359.22                     | PDA Ch1 214nm@4.8nm |

#### Peak Results

Channel Name: MS TIC

|   | RT    | Width (sec) | Area       | Height    | % Area | Base Peak (Combined) (m/z) | Channel Name |
|---|-------|-------------|------------|-----------|--------|----------------------------|--------------|
| 1 | 0.841 | 9.865       | 1143081349 | 249737006 | 100.00 | 169.13                     | MS TIC       |

Match Plot

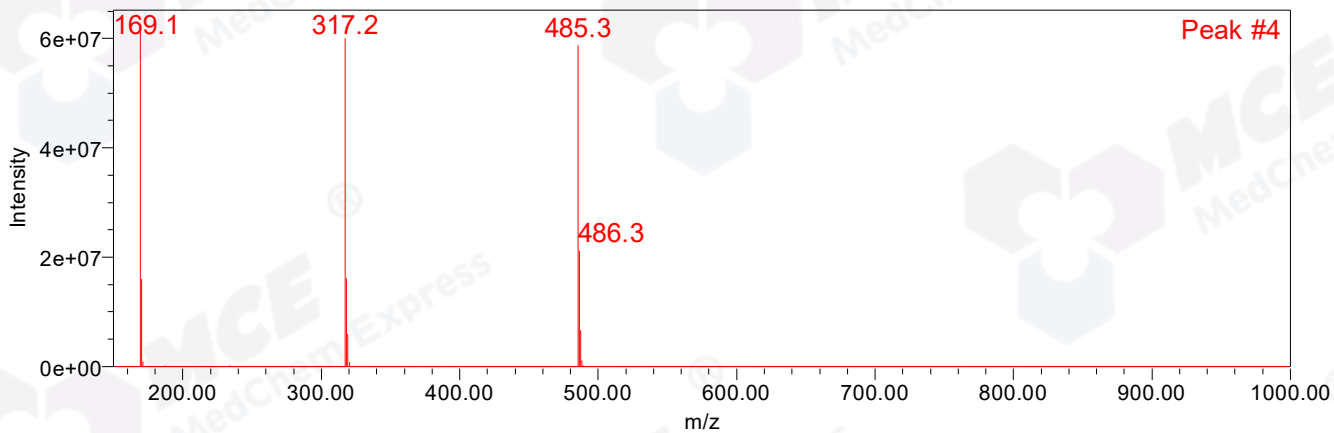

Retention Time 0.841 Channel Name MS TIC