Certificate of Analysis

GSK-1482160

Cat. No.:	HY-19888
CAS No.:	1001389-72-5
Batch No.:	159357
Chemical Name:	2-Pyrrolidinecarboxamide, N-[[2-chloro-3-(trifluoromethyl)phenyl]methyl]-1-methyl-5-oxo-, (2S)-

PHYSICAL AND CHEMICAL PROPERTIES

Molecular Formula:	$C_{14}H_{14}ClF_3N_2O_2$		
Molecular Weight:	334.72		
Storage:	Powder	-20°C	3 years
		4°C	2 years
	In solvent	-80°C	6 months
		-20°C	1 month

Chemical Structure:

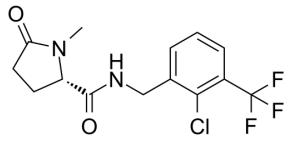

ANALYTICAL DATA

Appearance:	White to off-white (Solid)
^{1}H NMR Spectrum:	Consistent with structure
LCMS:	Consistent with structure
Purity (LCMS):	98.20%
Conclusion:	The product has been tested and complies with the given specifications.

Caution: Product has not been fully validated for medical applications. For research use only.

Tel: 609-228-6898 Fax: 609-228-5909 E-mail: tech@MedChemExpress.com

Address: 1 Deer Park Dr, Suite Q, Monmouth Junction, NJ 08852, USA