Certificate of Analysis

Fruquintinib

Cat. No.:	HY-19912
CAS No.:	1194506-26-7
Batch No.:	90004
Chemical Name:	3-Benzofurancarboxamide, 6-[(6,7-dimethoxy-4-quinazolinyl)oxy]-N,2-dimethyl-

PHYSICAL AND CHEMICAL PROPERTIES

Molecular Formula:	$C_{21}H_{19}N_3O_5$		
Molecular Weight:	**393.39**		
Storage:	Powder	-20°C	3 years
		4°C	2 years
	In solvent	-80°C	1 years
		-20°C	6 months

Chemical Structure:

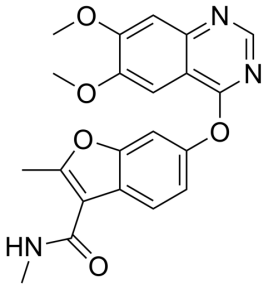

ANALYTICAL DATA

Appearance:	White to off-white (Solid)
LCMS:	Consistent with structure
Purity (LCMS):	**99.82%**
Conclusion:	The product has been tested and complies with the given specifications.

Caution: Product has not been fully validated for medical applications. For research use only.

Tel: 609-228-6898 Fax: 609-228-5909 E-mail: tech@MedChemExpress.com
Address: 1 Deer Park Dr, Suite Q, Monmouth Junction, NJ 08852, USA