

File E:\ChemStation\1\DATA\2023\2023-08\2023-08-28\CPK2023-828-102042-UPLC-MS-10-011997.D
 Injection Date : 28-Aug-23, 14:22:24 Tgt Mass(EZX) :
 Sample Name : CPK2023-828-102042 Location : P1-C-04
 Acq. Operator : LY_2278 Inj : 1
 Spec. Reported : MS Integration Inj Volume : 0.8 ul
 Acq. Method : E:\ChemStation\1\Methods\1-POS-UPLC3.0MIN(1.2)(150-1000).M
 Analysis Method : E:\CHEMSTATION\1\METHODS\1-POS-UPLC3.0MIN(1.2)(150-1000).M
 CAS NO. : 853220-52-7 WalkUp method: '1-POS-3MIN' Project: CPK2023
 Method Info : Mobile Phase: A: water(0.01%TFA) B:ACN(0.01%TFA)
 Gradient: 5% to 95%B within 2.0 min
 Flow Rate :1.2ml/min
 Column :Shim-pack Scepter C18-120, 3.0*33mm,3um
 Oven Temperature : 45C

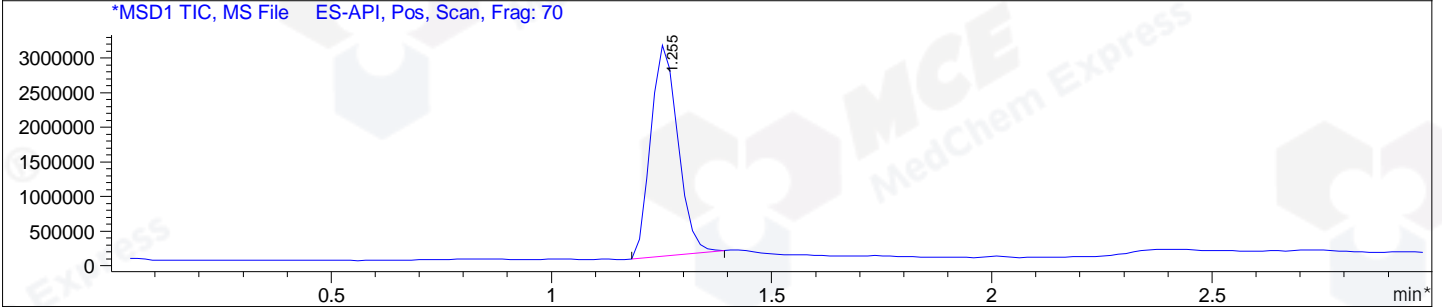
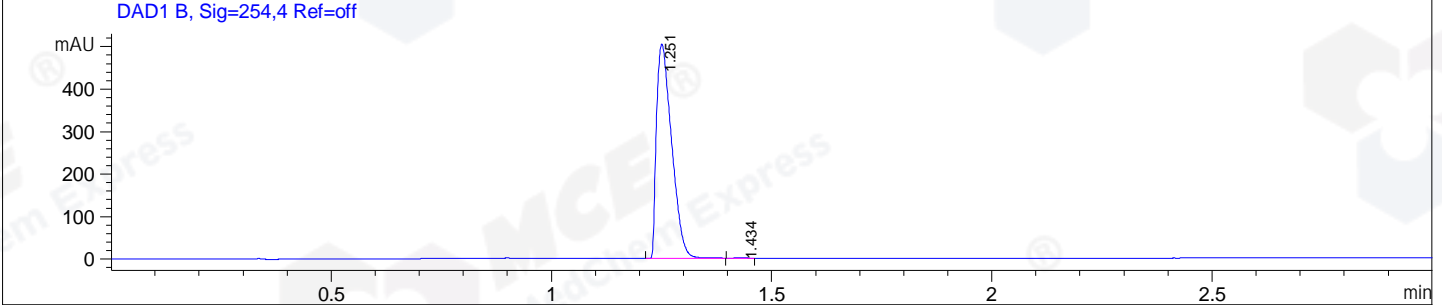
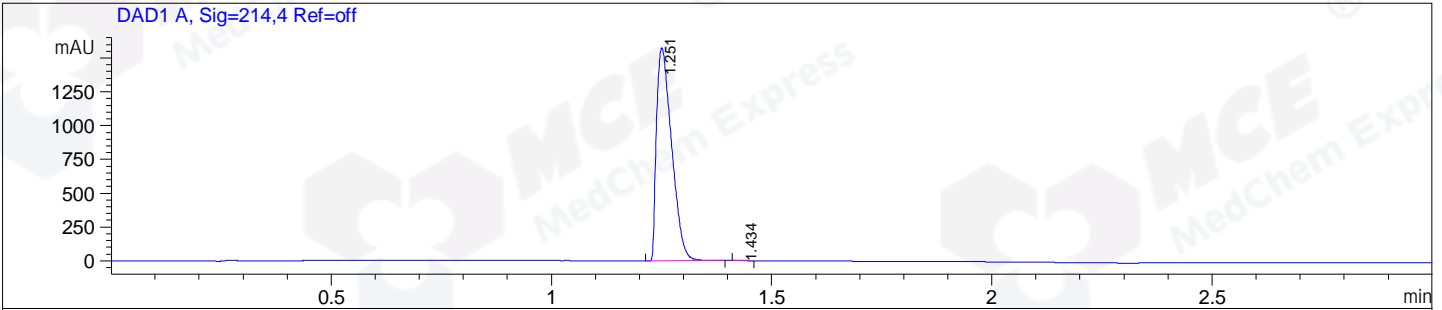

Integration Results for DAD1 A, Sig=214,4 Ref=off

RetTim	Width	Area	Height	Area%
1.25	0.04	3766.23	1573.20	99.95
1.43	0.02	1.76	1.31	0.05

Integration Results for DAD1 B, Sig=254,4 Ref=off

RetTim	Width	Area	Height	Area%
1.25	0.04	1205.41	503.65	99.91
1.43	0.03	1.05	0.67	0.09

Integration Results for MSD1 TIC, MS File

RetTim	Width	Area	Height	Area%
1.25	0.07	13059165.00	3056808.50	100.00

Ret. Time: 1.25

<<<< POSITIVE SPECTRA >>>>

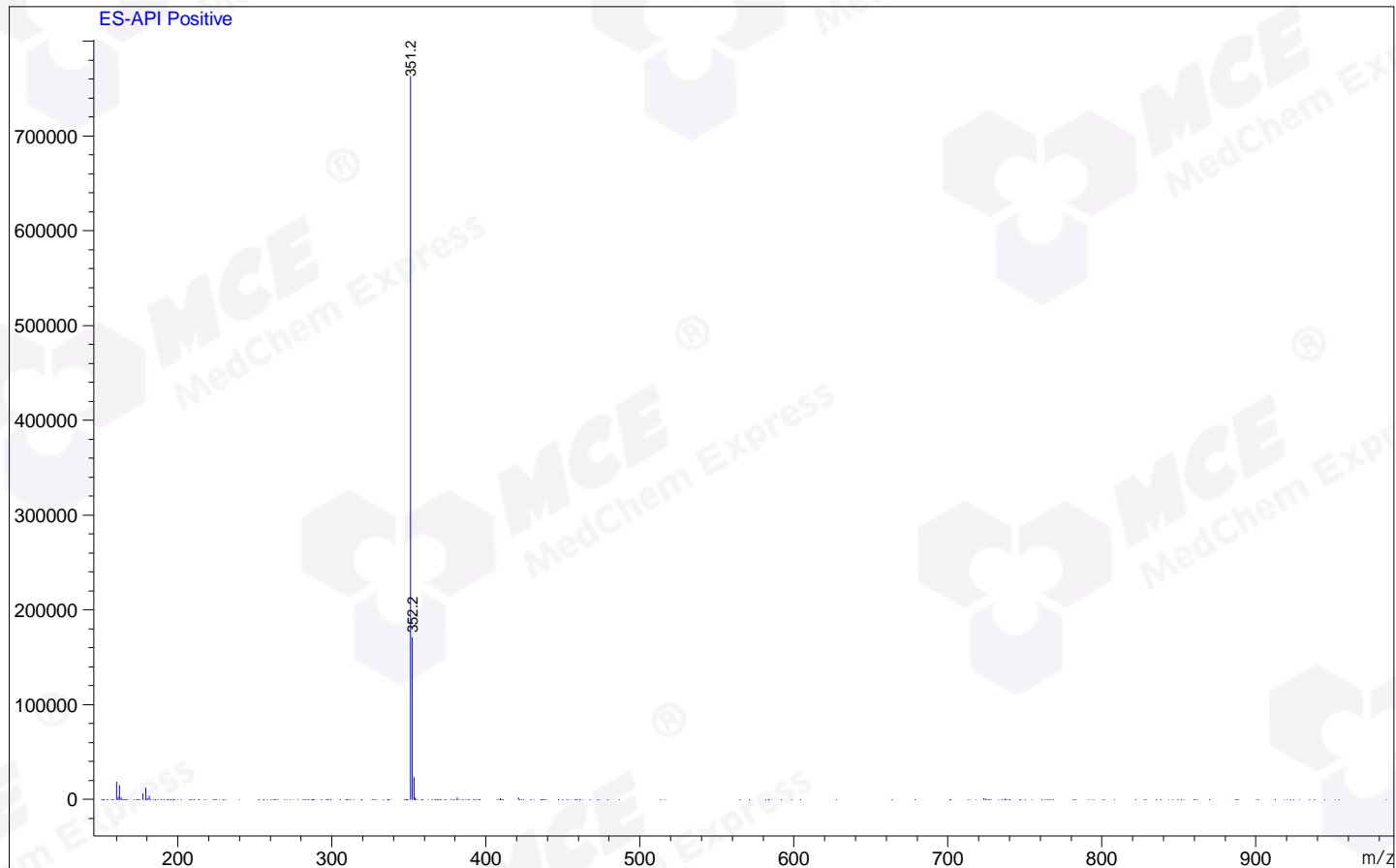

*** End of Report ***