Certificate of Analysis

Taltobulin intermediate-3

Cat. No.:	HY-41054
CAS No.:	610786-69-1
Batch No.:	18378
Chemical Name:	2-Hexenoic acid, 2,5-dimethyl-4-(methylamino)-, ethyl ester, hydrochloride (1:1), (2E,4S)-

PHYSICAL AND CHEMICAL PROPERTIES

Molecular Formula:	$C_{11}H_{22}ClNO_2$		
Molecular Weight:	**235.75**		
Storage:	Powder	-20°C	3 years
		4°C	2 years
	In solvent	-80°C	6 months
		-20°C	1 month

Chemical Structure:

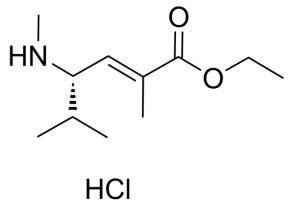

ANALYTICAL DATA

Appearance:	White to off-white (Solid)
LCMS:	Consistent with structure
Purity (LCMS):	**99.88%**
Conclusion:	The product has been tested and complies with the given specifications.

Caution: Product has not been fully validated for medical applications. For research use only.

Tel: 609-228-6898 Fax: 609-228-5909 E-mail: tech@MedChemExpress.com

Address: 1 Deer Park Dr, Suite Q, Monmouth Junction, NJ 08852, USA