

=====
Acq. Operator : Li Shan (LCMS-02) Seq. Line : 39
Acq. Instrument : HY-LCMS-02 Location : Vial 37
Injection Date : 1/20/2015 12:37:45 PM Inj : 1
Inj Volume : 3.000 µl
Acq. Method : D:\AGLIENT 1260\DATA\20150120\20150120 2015-01-20 09-25-28\100-1000MS+3MIN (0.02%FA).M
Last changed : 1/20/2015 9:25:28 AM by Li Shan (LCMS-02)
Analysis Method : D:\AGLIENT 1260\METHOD\WASH-COL2-5MIN.M
Last changed : 1/20/2015 1:40:20 PM by Li Shan (LCMS-02)
(modified after loading)
Catalog No : HY-50876 Batch#09317
A-RP-124

Additional Info : Peak(s) manually integrated

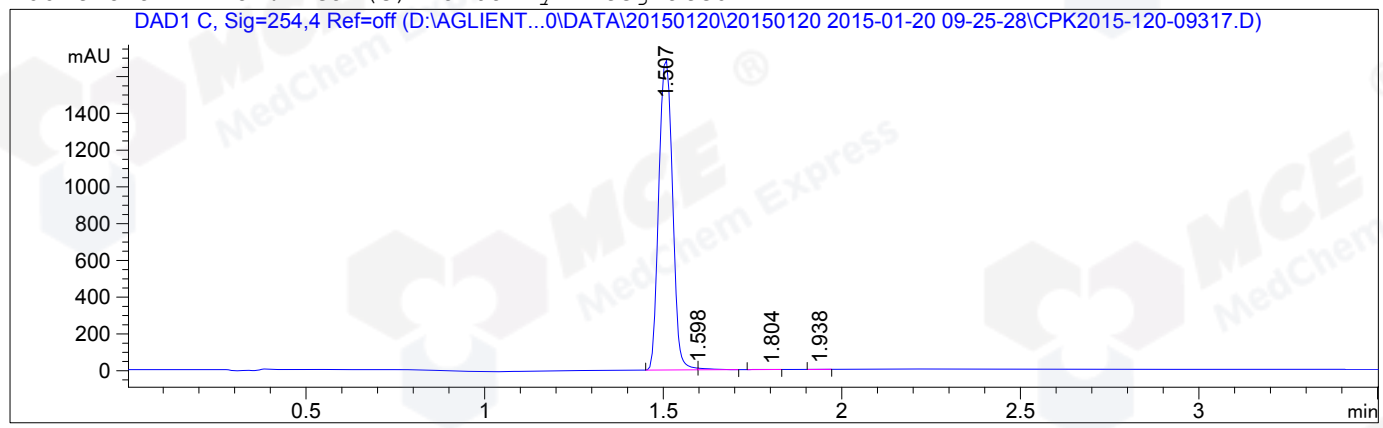

=====
Area Percent Report
=====

Sorted By : Signal
Multiplier : 1.0000
Dilution : 1.0000
Do not use Multiplier & Dilution Factor with ISTDs

Signal 1: DAD1 C, Sig=254,4 Ref=off

Peak #	RetTime [min]	Type	Width [min]	Area [mAU*s]	Height [mAU]	Area %
1	1.507	MF	0.0440	4501.58057	1703.47571	99.5526
2	1.598	FM	0.0351	18.48564	8.78014	0.4088
3	1.804	MM	0.2438	4.94100e-1	3.37777e-2	0.0109
4	1.938	MM	0.0513	1.25245	4.06907e-1	0.0277

Totals : 4521.81275 1712.69653

=====
*** End of Report ***

=====
Acq. Operator : Li Shan(LCMS-02) Seq. Line : 39
Acq. Instrument : HY-LCMS-02 Location : Vial 37
Injection Date : 1/20/2015 12:37:45 PM Inj : 1
Inj Volume : 3.000 µl
Acq. Method : D:\AGLIENT 1260\DATA\20150120\20150120 2015-01-20 09-25-28\100-1000MS+3MIN(0.02%FA).M
Last changed : 1/20/2015 9:25:28 AM by Li Shan(LCMS-02)
Analysis Method : D:\AGLIENT 1260\METHOD\WASH-COL2-5MIN.M
Last changed : 1/20/2015 1:41:31 PM by Li Shan(LCMS-02)
(modified after loading)
Catalog No : HY-50876 Batch#09317
A-RP-124

Additional Info : Peak(s) manually integrated

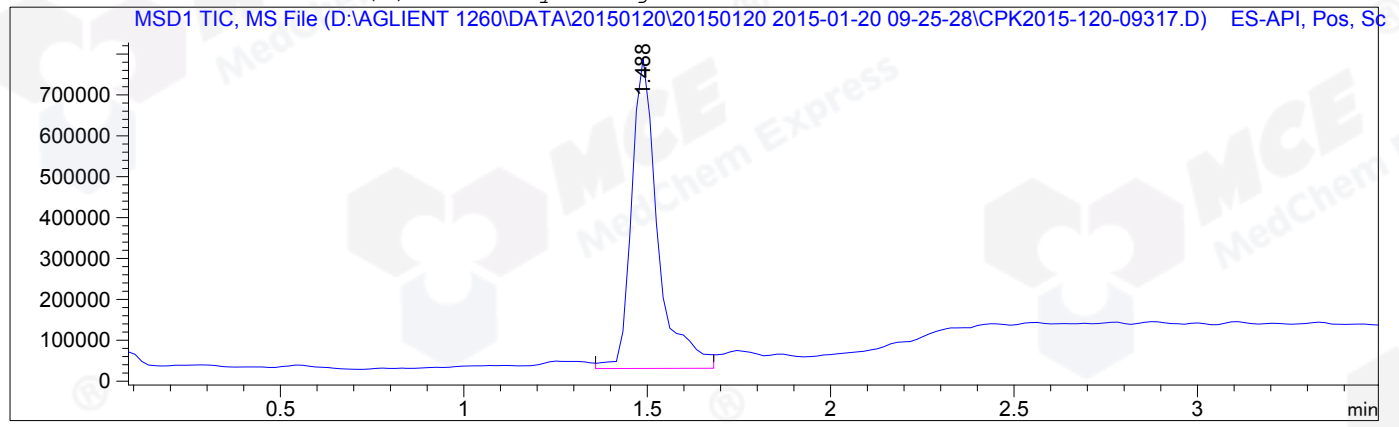

MS Signal: MSD1 TIC, MS File, ES-API, Pos, Scan, Frag: 50
Spectra averaged over upper half of peaks.
Noise Cutoff: 1000 counts.
Reportable Ion Abundance: > 10%.

Retention Time (MS)	MS Area	Mol. Weight or Ion
1.488	3764017	393.20 I
		392.20 I
		196.70 I

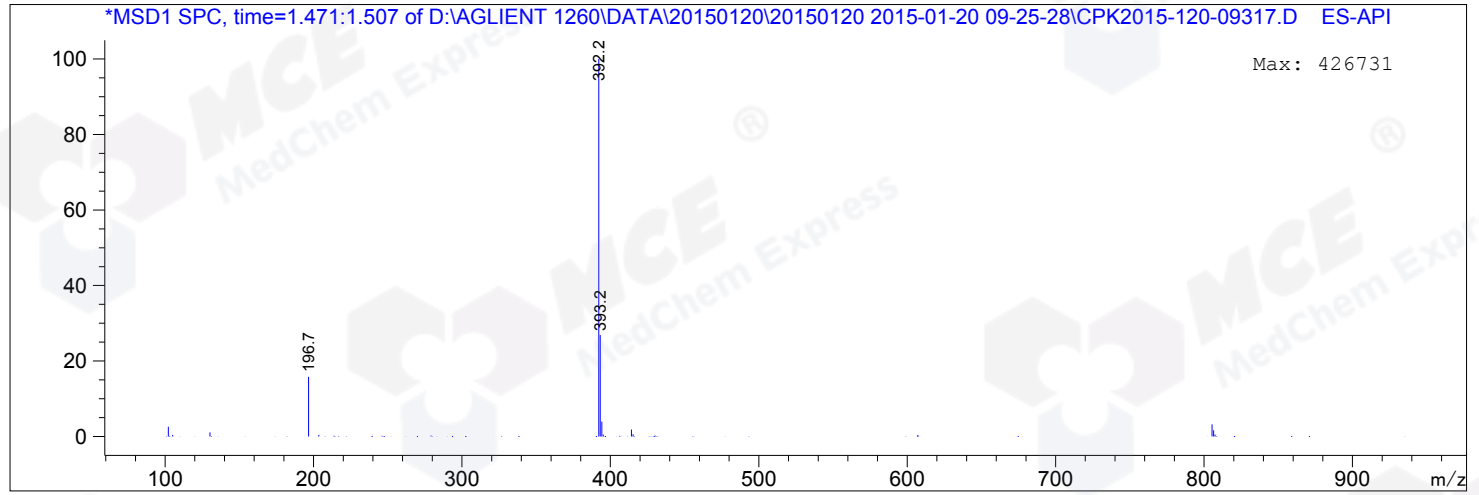

*** End of Report ***