Certificate of Analysis

BCDA

Cat. No.:	HY-52112
CAS No.:	3252-36-6
Batch No.:	10025
Chemical Name:	1H-Indol-3-ol, 5-bromo-4-chloro-, 3-acetate

PHYSICAL AND CHEMICAL PROPERTIES

Molecular Formula:	$C_{10}H_7BrClNO_2$
Molecular Weight:	**288.53**
Storage:	4°C, protect from light * In solvent : -80°C, 6 months; -20°C, 1 month (protect from light)

Chemical Structure:

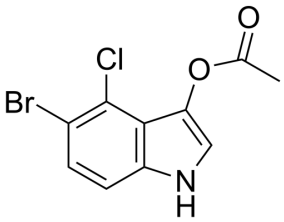

ANALYTICAL DATA

Appearance:	White to off-white (Solid)
Purity (HPLC):	**99.80%**
Conclusion:	The product has been tested and complies with the given specifications.

Caution: Product has not been fully validated for medical applications. For research use only.

Tel: 609-228-6898 Fax: 609-228-5909 E-mail: tech@MedChemExpress.com
Address: 1 Deer Park Dr, Suite Q, Monmouth Junction, NJ 08852, USA