Certificate of Analysis

Voriconazole

Cat. No.:	HY-76200
CAS No.:	137234-62-9
Batch No.:	20322
Chemical Name:	4-Pyrimidineethanol, α-(2,4-difluorophenyl)-5-fluoro-β-methyl-α-(1H-1,2,4-triazol-1-ylmethyl)-, (αR,βS)-

PHYSICAL AND CHEMICAL PROPERTIES

Molecular Formula:	$C_{16}H_{14}F_3N_5O$		
Molecular Weight:	**349.31**		
Storage:	Powder	-20°C	3 years
		4°C	2 years
	In solvent	-80°C	1 years
		-20°C	6 months

Chemical Structure:

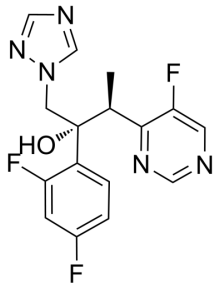

ANALYTICAL DATA

Appearance:	White to off-white (Solid)
LCMS:	Consistent with structure
Purity (LCMS):	**99.97%**
Conclusion:	The product has been tested and complies with the given specifications.

Caution: Product has not been fully validated for medical applications. For research use only.

Tel: 609-228-6898 Fax: 609-228-5909 E-mail: tech@MedChemExpress.com
Address: 1 Deer Park Dr, Suite Q, Monmouth Junction, NJ 08852, USA