Certificate of Analysis

Dechloro Rivaroxaban

Cat. No.: HY-76971

CAS No.: 1415566-28-7

Batch No.: 05079

Chemical Name: 2-Thiophenecarboxamide, N-[[(5S)-2-oxo-3-[4-(3-oxo-4-morpholinyl)phenyl]-5-oxazolidinyl]methyl]-

PHYSICAL AND CHEMICAL PROPERTIES

Molecular Formula: $C_{19}H_{19}N_3O_5S$

Molecular Weight: **401.44**

Storage:

Powder	-20°C	3 years
	4°C	2 years
In solvent	-80°C	6 months
	-20°C	1 month

Chemical Structure:

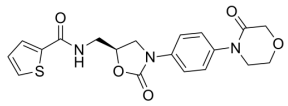

ANALYTICAL DATA

Appearance: White to off-white (Solid)

Purity (HPLC): **99.94%**

Specific Rotation : -41.22°

Conclusion: The product has been tested and complies with the given specifications.

Caution: Product has not been fully validated for medical applications. For research use only.

Tel: 609-228-6898 Fax: 609-228-5909 E-mail: tech@MedChemExpress.com

Address: 1 Deer Park Dr, Suite Q, Monmouth Junction, NJ 08852, USA