Certificate of Analysis

cis-INCB3344

Cat. No.:	HY-77111
CAS No.:	1285539-85-6
Batch No.:	25415
Chemical Name:	Benzamide, N-[2-[[(3R,4R)-1-[cis-4-(1,3-benzodioxol-5-yl)-4-hydroxycyclohexyl]-4-ethoxy-3-pyrrolidinyl]amino]-2-oxoethyl]-3-(trifluoromethyl)-, rel-

PHYSICAL AND CHEMICAL PROPERTIES

Molecular Formula:	$C_{29}H_{34}F_3N_3O_6$		
Molecular Weight:	**577.59**		
Storage:	Powder	-20°C	3 years
		4°C	2 years
	In solvent	-80°C	6 months
		-20°C	1 month

Chemical Structure:

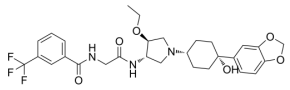

ANALYTICAL DATA

Appearance:	White to off-white (Solid)
^{1}H NMR Spectrum:	Consistent with structure
LCMS:	Consistent with structure
Purity (LCMS):	**98.75%**
Conclusion:	The product has been tested and complies with the given specifications.

Caution: Product has not been fully validated for medical applications. For research use only.

Tel: 609-228-6898 Fax: 609-228-5909 E-mail: tech@MedChemExpress.com

Address: 1 Deer Park Dr, Suite Q, Monmouth Junction, NJ 08852, USA