

=====

Acq. Operator	: Wang Ke Cheng(LCMS-02)	Seq. Line	: 64
Acq. Instrument	: HY-LCMS-02	Location	: P1-A-03
Injection Date	: 1/19/2016 2:39:34 PM	Inj	: 1
		Inj Volume	: 3.000 µl
Acq. Method	: D:\AGLIENT 1260\DATA\20160119\20160119 2016-01-19 09-05-10\100-1000MS+3MIN-1.5_(0.02%FA).M		
Last changed	: 1/19/2016 9:05:10 AM by Wang Ke Cheng(LCMS-02)		
Analysis Method	: D:\AGLIENT 1260\DATA\20160119\20160119 2016-01-19 09-05-10\100-1000MS+3MIN-1.5_(0.02%FA).M (Sequence Method)		
Last changed	: 1/19/2016 2:50:56 PM by Wang Ke Cheng(LCMS-02) (modified after loading)		
Method Info	: Postive,MS:100-1000,Column ID:A-RP-132,40°C		
Catalog No	: HY-78695 Batch#19234 A-RP-134		

Additional Info : Peak(s) manually integrated

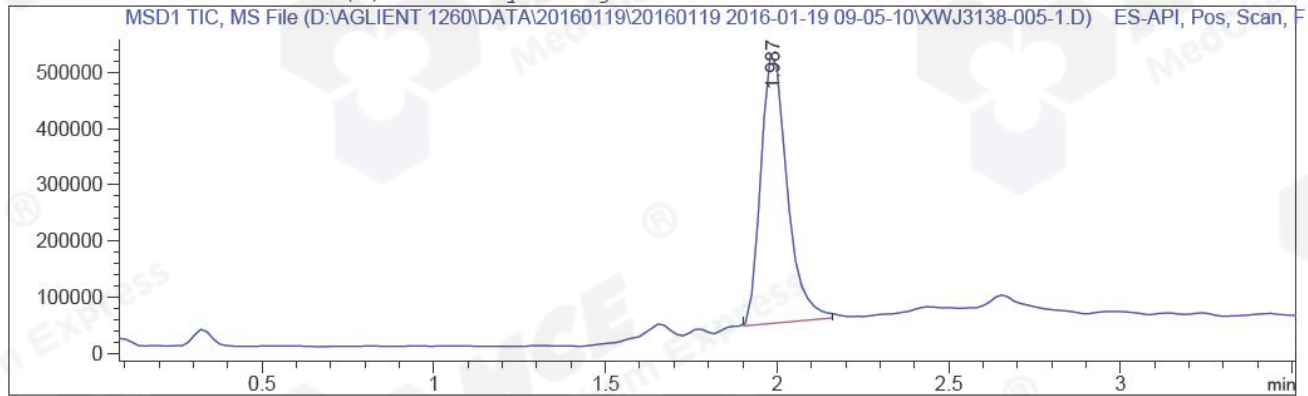

MS Signal: MSD1 TIC, MS File, ES-API, Pos, Scan, Frag: 50
Spectra averaged over upper half of peaks.
Noise Cutoff: 1000 counts.
Reportable Ion Abundance: > 10%.

Retention Time (MS)	MS Area	Mol. Weight or Ion
1.987	2559534	403.10 I
		402.20 I
		401.10 I

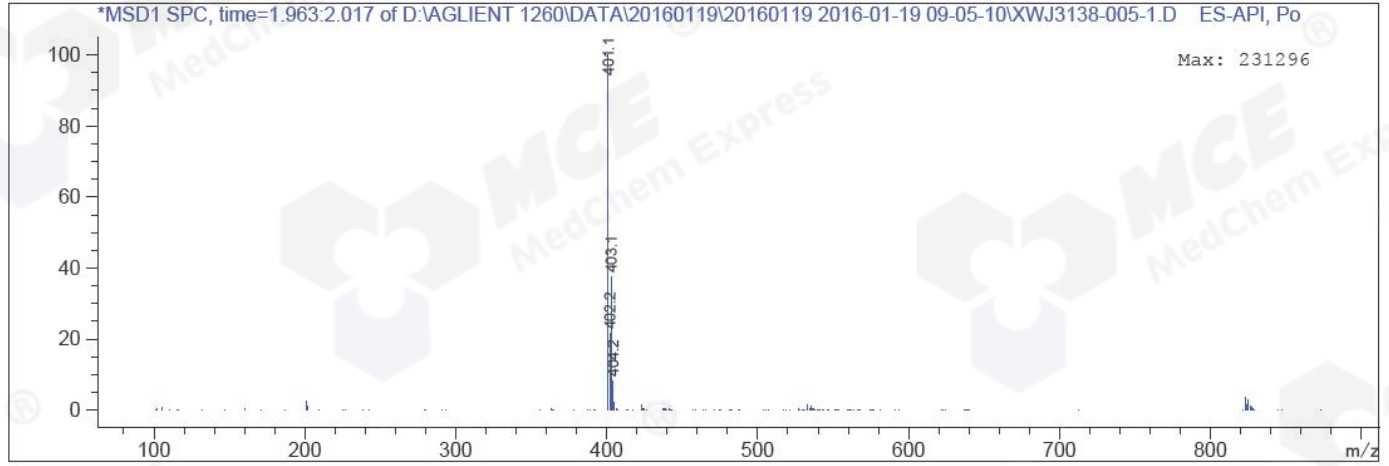

*** End of Report ***