Certificate of Analysis

(R)-2-Acetoxy-2-phenylacetic acid

Cat. No.:	HY-A0025
CAS No.:	51019-43-3
Batch No.:	448793
Chemical Name:	Benzeneacetic acid, α-(acetyloxy)-, (αR)-

PHYSICAL AND CHEMICAL PROPERTIES

Molecular Formula:	$C_{10}H_{10}O_4$		
Molecular Weight:	**194.18**		
Storage:	Powder	-20°C	3 years
		4°C	2 years
	In solvent	-80°C	6 months
		-20°C	1 month

Chemical Structure:

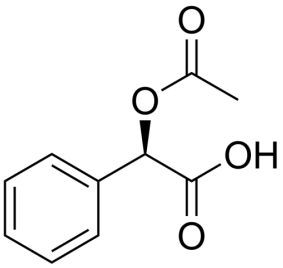

ANALYTICAL DATA

Appearance:	Off-white to light yellow (Solid)
^{1}H NMR Spectrum:	Consistent with structure
Purity (NMR):	**≥97.0%**
Conclusion:	The product has been tested and complies with the given specifications.

Caution: Product has not been fully validated for medical applications. For research use only.

Tel: 609-228-6898 Fax: 609-228-5909 E-mail: tech@MedChemExpress.com
Address: 1 Deer Park Dr, Suite Q, Monmouth Junction, NJ 08852, USA