

Sodium laureth sulfate

Cat. No.:	HY-A0272
CAS No.:	9004-82-4
Molecular Formula:	$(C_2H_4O)_n C_{12}H_{26}O_4S.Na$
Target:	Others
Pathway:	Others
Storage:	Solution, -20°C, 2 years

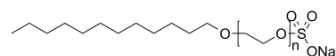

BIOLOGICAL ACTIVITY

Description

Sodium lauryl polyoxyethylene ether sulfate is an anionic surfactant, with excellent decontamination, emulsification, dispersion, wetting, solubilizing performance and foaming property. Target: Good solvency, thickening effect, wide compatibility, anti-hard water and high biodegradable ability. Low irritation to skin and eyes. Widely used in liquid detergent such as dishwashing detergent, shampoo, bubble bath liquid, hand washing etc. In washing powder and detergent for heavy dirty, using it to partially replace LABSA, phosphate can be saved or reduced, and general dosage of active matter is reduced. In textile, printing and dyeing industry, petroleum and leather industry, it can be used as lubricant, dyeing agent, cleanser, foaming agent and degreasing agent.

Caution: Product has not been fully validated for medical applications. For research use only.

Tel: 609-228-6898

Fax: 609-228-5909

E-mail: tech@MedChemExpress.com

Address: 1 Deer Park Dr, Suite Q, Monmouth Junction, NJ 08852, USA