

File ..0210111 2021-01-11 08-07-38\WGY8918-003-1.D Tgt Mass (CHM):  
Injection Date : 11 Jan 21 2:24 pm +0800 Seq. Line : 88  
Sample Name : WGY8918-003-1 Location : P2-B-01  
Acq. Operator : SYSTEM Inj : 1  
Spec. Reported : MS Integration Inj Volume : 0.2 ul  
Acq. Method : D:\LCMS03\Data\20210111\20210111 2021-01-11 08-07-38\1-POS-UPLC2.0MIN(0.8ML  
Analysis Method : D:\LCMS03\Data\20210111\20210111 2021-01-11 08-07-38\1-POS-UPLC2.0MIN(0.8ML  
CAS NO. : 99011-78-6  
Method Info : Mobile Phase: A: water(0.01%TFA) B:ACN(0.01%TFA)  
Gradient: 5% to 95%B within 0.6 min  
Flow Rate :0.8ml/min  
Column :Poroshell 120 EC- C18, 2.1\*50mm,1.9um A-RP-677  
Oven Temperature : 45C

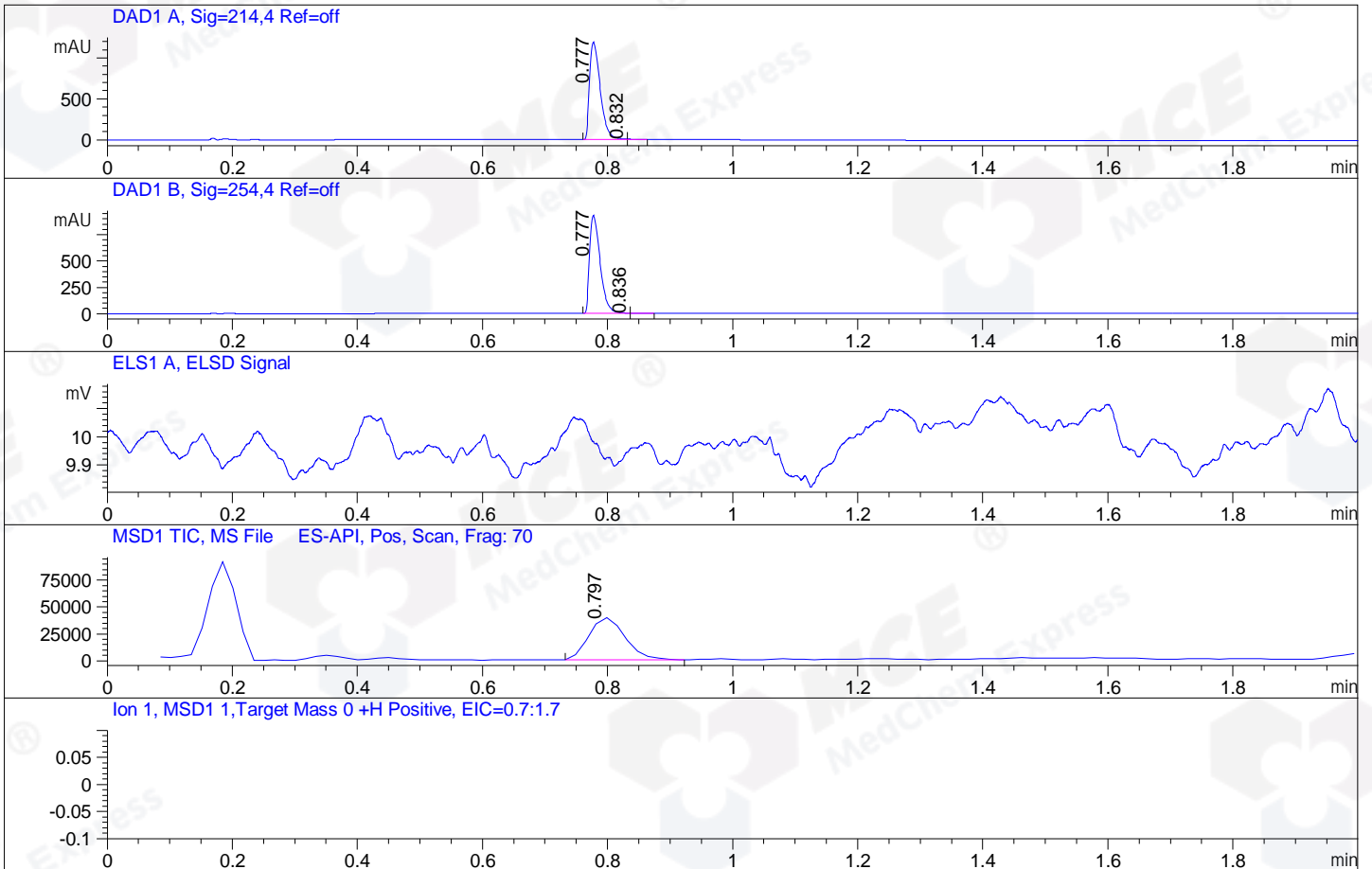

## Integration Results for DAD1 A, Sig=214,4 Ref=off

RetTim	Width	Area	Height	Area%	MS (+)
0.78	0.02	1415.71	1194.03	99.80	241
0.83	0.01	2.84	3.98	0.20	241

## Integration Results for DAD1 B, Sig=254,4 Ref=off

RetTim	Width	Area	Height	Area%	MS (+)
0.78	0.02	1100.68	935.54	99.85	241
0.84	0.01	1.70	2.19	0.15	241

## Integration Results for ELS1 A, ELSD Signal

RetTim	Width	Area	Height	Area%	MS (+)
--------	-------	------	--------	-------	--------

## Integration Results for MSD1 TIC, MS File

RetTim	Width	Area	Height	Area%	MS (+)
--------	-------	------	--------	-------	--------

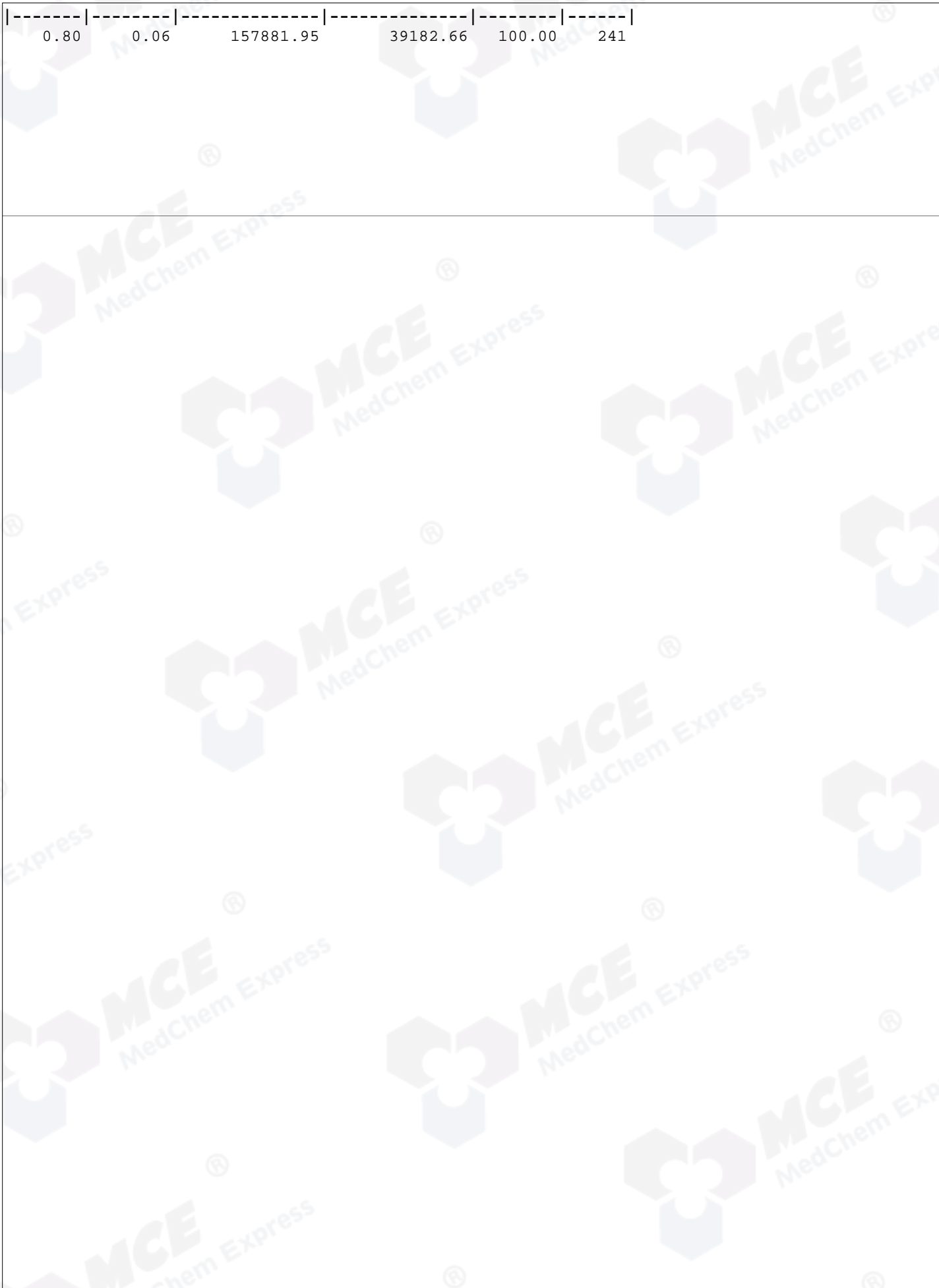

Ret. Time: 0.80

<<<< POSITIVE SPECTRA >>>>

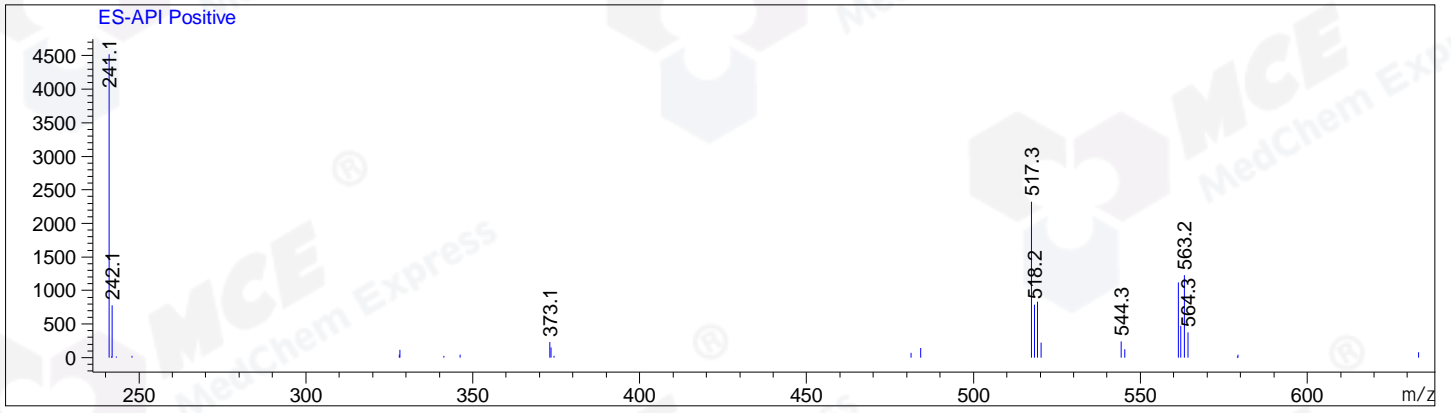

\*\*\* End of Report \*\*\*