

File ..802 2017-08-02 08-50-23\CPK2017-802-14140.D Tgt Mass (CHM) :
 Injection Date : 2 Aug 17 4:43 pm +0800 Seq. Line : 92
 Sample Name : CPK2017-802-14140 Location : P2-D-01
 Acq. Operator : GHS_886 Inj : 1
 Spec. Reported : MS Integration Inj Volume : 1 ul
 Acq. Method : D:\chem32\1\DATA\20170802\20170802 2017-08-02 08-50-23\1-POS-3MIN.M
 Analysis Method : D:\CHEM32\1\DATA\20170802\20170802 2017-08-02 08-50-23\1-POS-3MIN.M
 Catalog No : HY-B0185 Batch#14140 A-RP-186
 Method Info : Mobile Phase: A: water(0.01%TFA) B:ACN(0.01%TFA)
 Gradient: 5% to 95%B within 1.3 min
 Flow Rate :1.8ml/min
 Column :SunFire C18, 4.6*50mm,3.5um A-RP-186
 Oven Temperature : 45C

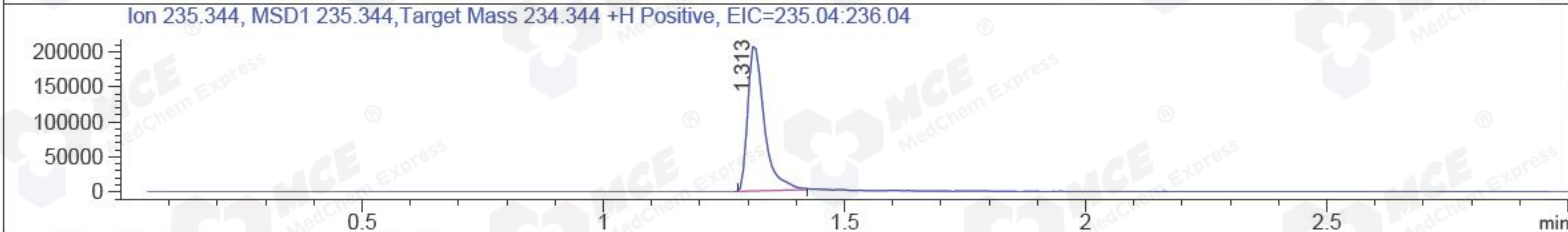
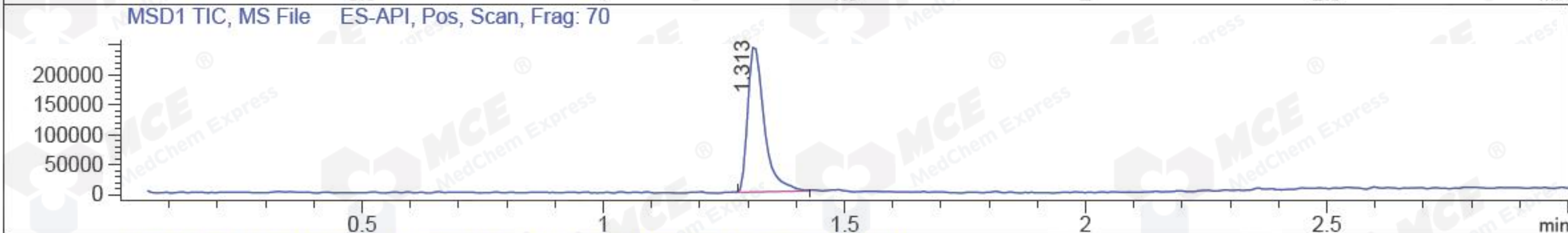
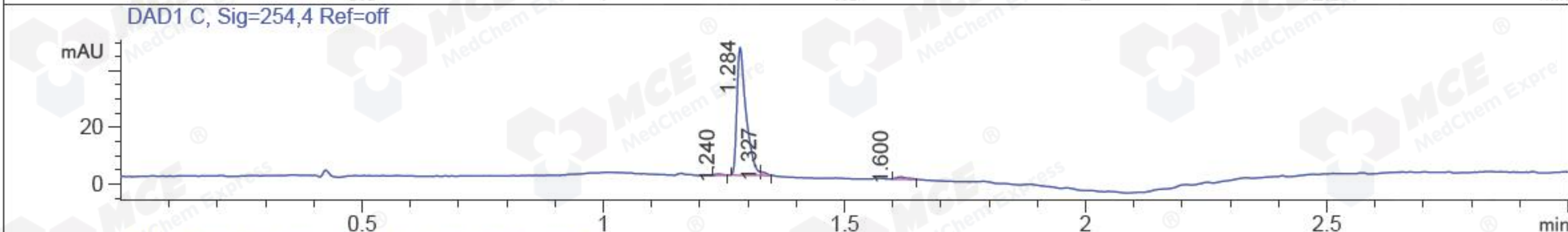
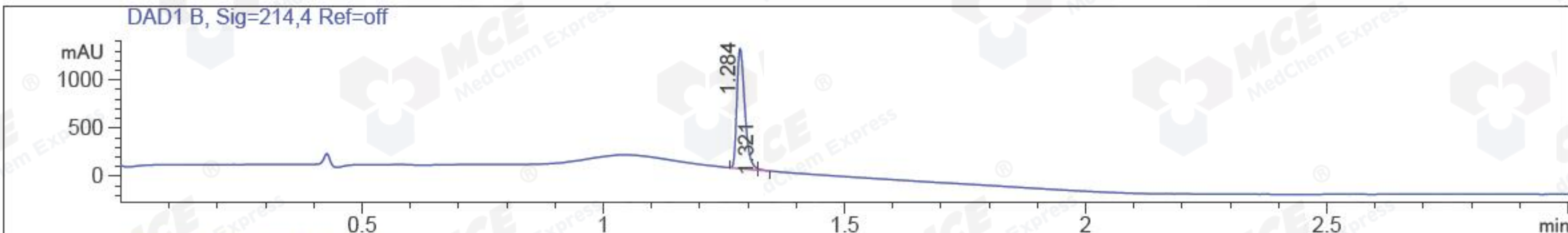

Integration Results for DAD1 B, Sig=214,4 Ref=off

| RetTim | Width | Area | Height | Area% | MS (+) |
|--------|-------|---------|---------|-------|--------|
| 1.28 | 0.02 | 1431.01 | 1249.37 | 99.52 | 235 |
| 1.32 | 0.01 | 6.91 | 14.59 | 0.48 | 235 |

Integration Results for DAD1 C, Sig=254,4 Ref=off

| RetTim | Width | Area | Height | Area% | MS (+) |
|--------|-------|-------|--------|-------|--------|
| 1.24 | 0.02 | 0.50 | 0.45 | 0.80 | ND |
| 1.28 | 0.02 | 59.65 | 45.17 | 95.73 | 235 |
| 1.33 | 0.01 | 0.83 | 1.21 | 1.33 | 235 |
| 1.60 | 0.03 | 1.34 | 0.07 | 2.15 | 235 |

Integration Results for MSD1 TIC, MS File

| RetTim | Width | Area | Height | Area% | MS (+) |
|--------|-------|-----------|-----------|--------|--------|
| 1.31 | 0.04 | 578796.06 | 246955.39 | 100.00 | 235 |

Ret. Time: 1.31

<<<< POSITIVE SPECTRA >>>>

