Certificate of Analysis

Dexrazoxane

Cat. No.:	HY-B0581
CAS No.:	24584-09-6
Batch No.:	111764
Chemical Name:	2,6-Piperazinedione, 4,4'-[(1S)-1-methyl-1,2-ethanediyl]bis-

PHYSICAL AND CHEMICAL PROPERTIES

Molecular Formula:	$C_{11}H_{16}N_4O_4$		
Molecular Weight:	268.27		
Storage:	Powder	-20°C	3 years
		4°C	2 years
	In solvent	-80°C	6 months
		-20°C	1 month

Chemical Structure:

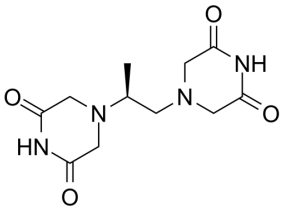

ANALYTICAL DATA

Appearance:	White to light yellow (Solid)
^{1}H NMR Spectrum:	Consistent with structure
Purity (HPLC):	99.76%
Conclusion:	The product has been tested and complies with the given specifications.

Caution: Product has not been fully validated for medical applications. For research use only.

Tel: 609-228-6898 Fax: 609-228-5909 E-mail: tech@MedChemExpress.com
Address: 1 Deer Park Dr, Suite Q, Monmouth Junction, NJ 08852, USA