

=====
Acq. Operator : Li Shan(LCMS-02) Seq. Line : 76
Acq. Instrument : HY-LCMS-02 Location : P2-D-05
Injection Date : 7/29/2015 7:07:02 PM Inj : 1
Inj Volume : 3.000 µl
Acq. Method : D:\AGLIENT 1260\DATA\20150729\20150729 2015-07-29 10-28-13\100-1000MS+3MIN-
1.5_(0.02%FA).M
Last changed : 7/29/2015 10:28:13 AM by Li Shan(LCMS-02)
Analysis Method : D:\AGLIENT 1260\DATA\20150722\20150722 2015-07-22 10-02-30\100-1000MS+3MIN-
1.5_(0.02%FA).M (Sequence Method)
Last changed : 7/30/2015 1:12:46 PM by Li Shan(LCMS-02)
(modified after loading)
Method Info : Postive,MS:100-1000,Column ID:A-RP-132,40°C
Catalog No : HY-B0943 Batch#17255
A-RP-134

Additional Info : Peak(s) manually integrated

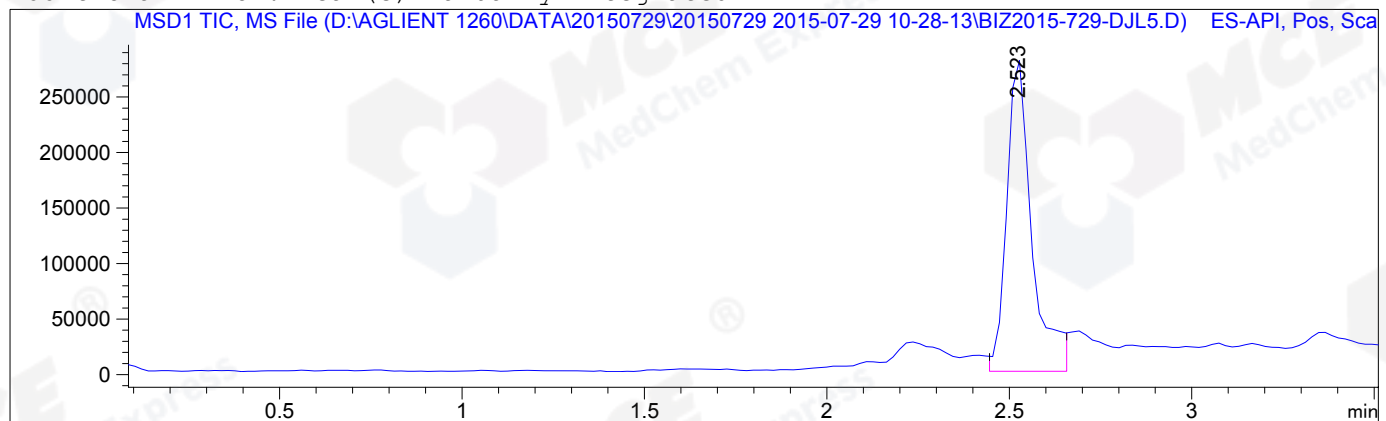

MS Signal: MSD1 TIC, MS File, ES-API, Pos, Scan, Frag: 50
Spectra averaged over upper half of peaks.
Noise Cutoff: 1000 counts.
Reportable Ion Abundance: > 10%.

Retention Time (MS)	MS Area	Mol. Weight or Ion
2.523	1331155	353.00 I
		333.10 I
		332.05 I
		331.00 I
		285.00 I

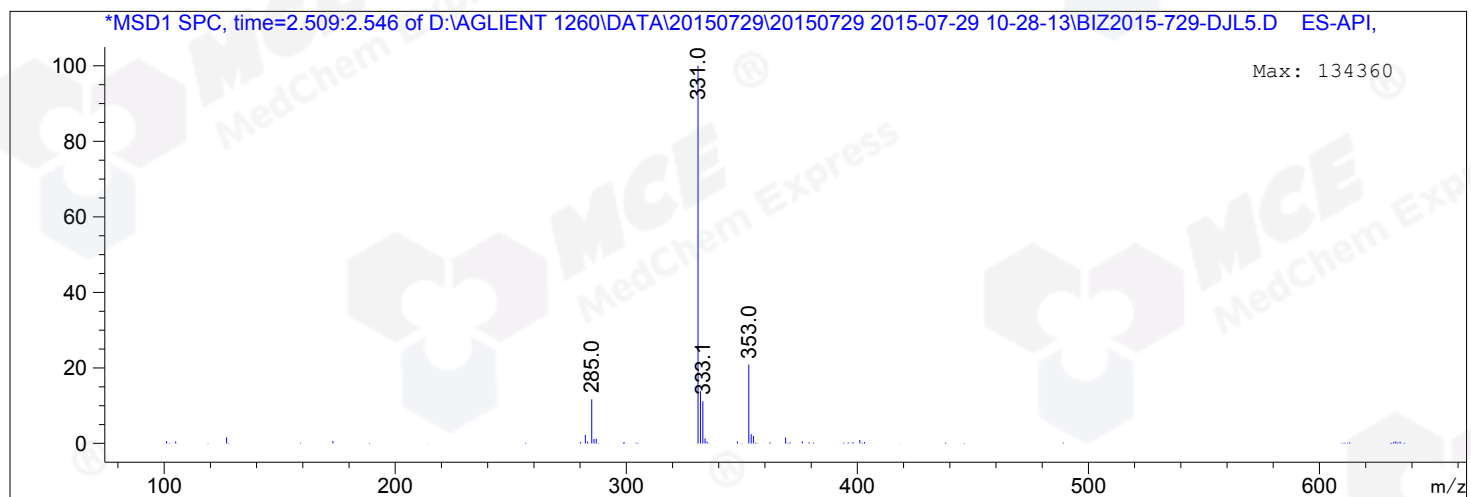

*** End of Report ***