Certificate of Analysis

Phenelzine (sulfate)

Cat. No.: HY-B1018A

CAS No.: 156-51-4

Batch No.: 27041

Chemical Name: Hydrazine, (2-phenylethyl)-, sulfate (1:1)

PHYSICAL AND CHEMICAL PROPERTIES

Molecular Formula: $C_8H_{14}N_2O_4S$

Molecular Weight: **234.27**

Storage: 4°C, sealed storage, away from moisture

* In solvent : -80°C, 6 months; -20°C, 1 month (sealed storage, away from moisture)

Chemical Structure:

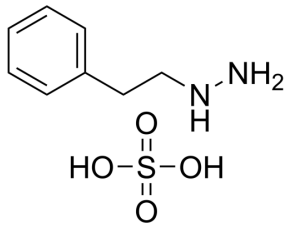

ANALYTICAL DATA

Appearance: White to off-white (Solid)

Purity (HPLC): **99.35%**

Conclusion: The product has been tested and complies with the given specifications.

Caution: Product has not been fully validated for medical applications. For research use only.

Tel: 609-228-6898 Fax: 609-228-5909 E-mail: tech@MedChemExpress.com

Address: 1 Deer Park Dr, Suite Q, Monmouth Junction, NJ 08852, USA