Certificate of Analysis

Proadifen (hydrochloride)

Cat. No.:	HY-B1311
CAS No.:	62-68-0
Batch No.:	17766
Chemical Name:	Benzeneacetic acid, α-phenyl-α-propyl-, 2-(diethylamino)ethyl ester, hydrochloride (1:1)

PHYSICAL AND CHEMICAL PROPERTIES

Molecular Formula:	$C_{23}H_{32}ClNO_2$
Molecular Weight:	389.96
Storage:	4°C, sealed storage, away from moisture * In solvent : -80°C, 6 months; -20°C, 1 month (sealed storage, away from moisture)

Chemical Structure:

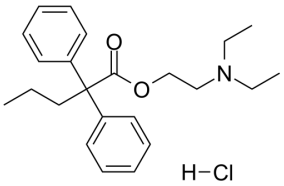

ANALYTICAL DATA

Appearance:	White to off-white (Solid)
LCMS:	Consistent with structure
Purity (LCMS):	99.97%
Conclusion:	The product has been tested and complies with the given specifications.

Caution: Product has not been fully validated for medical applications. For research use only.

Tel: 609-228-6898 Fax: 609-228-5909 E-mail: tech@MedChemExpress.com
Address: 1 Deer Park Dr, Suite Q, Monmouth Junction, NJ 08852, USA