Certificate of Analysis

Dichlorisone acetate

Cat. No.:	HY-B1383
CAS No.:	79-61-8
Batch No.:	26570
Chemical Name:	Pregna-1,4-diene-3,20-dione, 21-(acetyloxy)-9,11-dichloro-17-hydroxy-, (11β)-

PHYSICAL AND CHEMICAL PROPERTIES

Molecular Formula:	$C_{23}H_{28}Cl_2O_5$		
Molecular Weight:	**455.37**		
Storage:	Powder	-20°C	3 years
		4°C	2 years
	In solvent	-80°C	2 years
		-20°C	1 year

Chemical Structure:

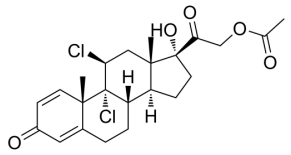

ANALYTICAL DATA

Appearance:	White to off-white (Solid)
LCMS:	Consistent with structure
Purity (LCMS):	**99.91%**
Conclusion:	The product has been tested and complies with the given specifications.

Caution: Product has not been fully validated for medical applications. For research use only.

Tel: 609-228-6898 Fax: 609-228-5909 E-mail: tech@MedChemExpress.com
Address: 1 Deer Park Dr, Suite Q, Monmouth Junction, NJ 08852, USA