

File ..1\DATA\2018\20181225\546\BIZ2018-D25-WYQ1.D Tgt Mass (CHM):
 Injection Date : 25 Dec 18 5:16 pm +0800 Seq. Line : 8
 Sample Name : BIZ2018-D25-WYQ1 Location : P2-B-06
 Acq. Operator : LQ_1052 Inj : 1
 Spec. Reported : MS Integration Inj Volume : 3 ul
 Acq. Method : D:\Chem32\1\data\2018\20181225\546\1-POS-3MIN-1.M
 Analysis Method : D:\CHEM32\1\DATA\2018\20181225\546\1-POS-3MIN-1.M
 Catalog No : HY-B1596 Batch#36013
 Method Info : Mobile Phase: A: water(0.01%TFA) B:ACN(0.01%TFA)
 Gradient: 5% to 95%B within 1.3 min
 Flow Rate :1.8ml/min
 Column :SunFire C18, 4.6*50mm,3.5um A-RP-314
 Oven Temperature : 45□

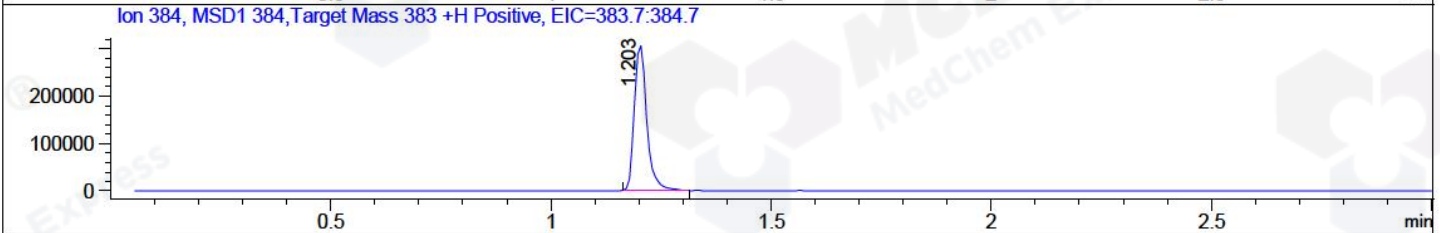
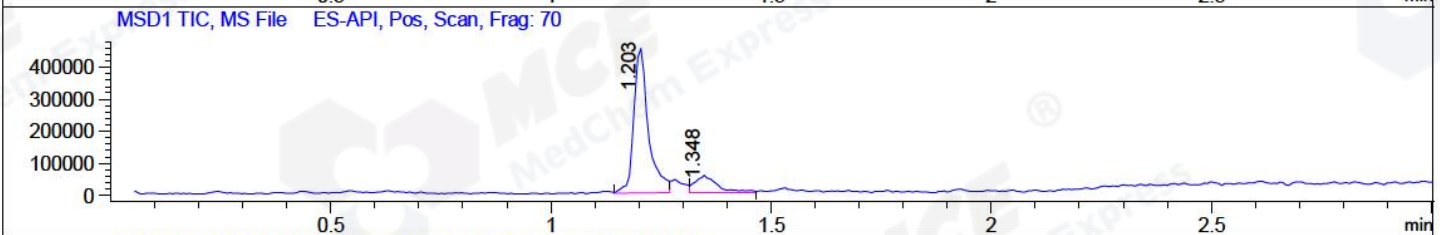
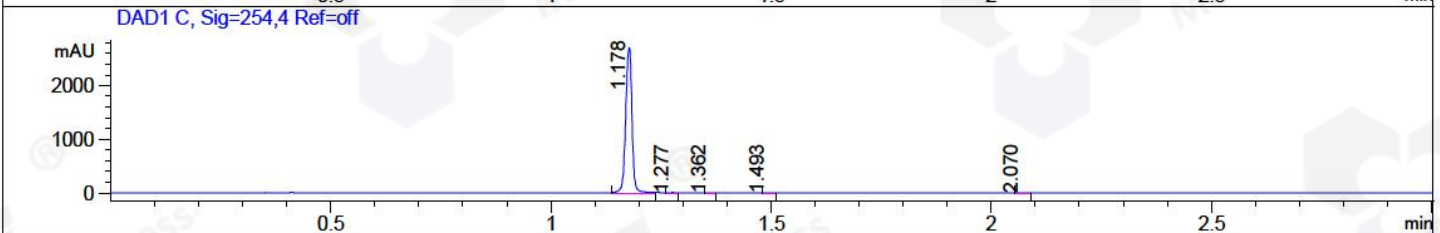
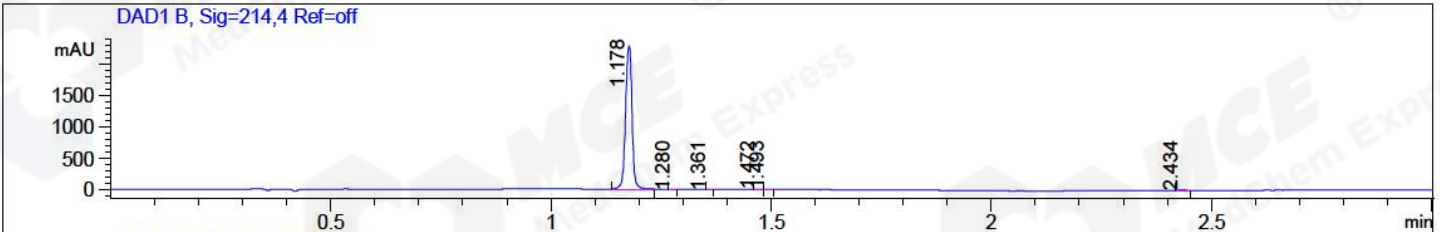

Integration Results for DAD1 B, Sig=214,4 Ref=off

RetTim	Width	Area	Height	Area%	MS (+)
1.18	0.02	2324.78	2282.09	99.47	384
1.28	0.01	1.16	1.44	0.05	384
1.36	0.01	1.18	1.72	0.05	397
1.47	0.01	2.65	3.27	0.11	ND
1.49	0.01	4.86	5.47	0.21	ND
2.43	0.02	2.58	2.21	0.11	159

Integration Results for DAD1 C, Sig=254,4 Ref=off

RetTim	Width	Area	Height	Area%	MS (+)
1.18	0.02	2664.99	2704.90	99.73	384
1.28	0.02	1.29	1.42	0.05	384
1.36	0.01	1.50	1.71	0.06	397
1.49	0.01	2.43	2.80	0.09	ND
2.07	0.02	1.91	1.95	0.07	ND

Integration Results for MSD1 TIC, MS File

1.20	0.03	1045377.00	454001.19	84.58	384
1.35	0.05	190618.58	55545.71	15.42	397

RetTim	Width	Area	Height	Area%	MS (+)
--------	-------	------	--------	-------	--------

Ret. Time: 1.20

<<<< POSITIVE SPECTRA >>>>

ES-API Positive

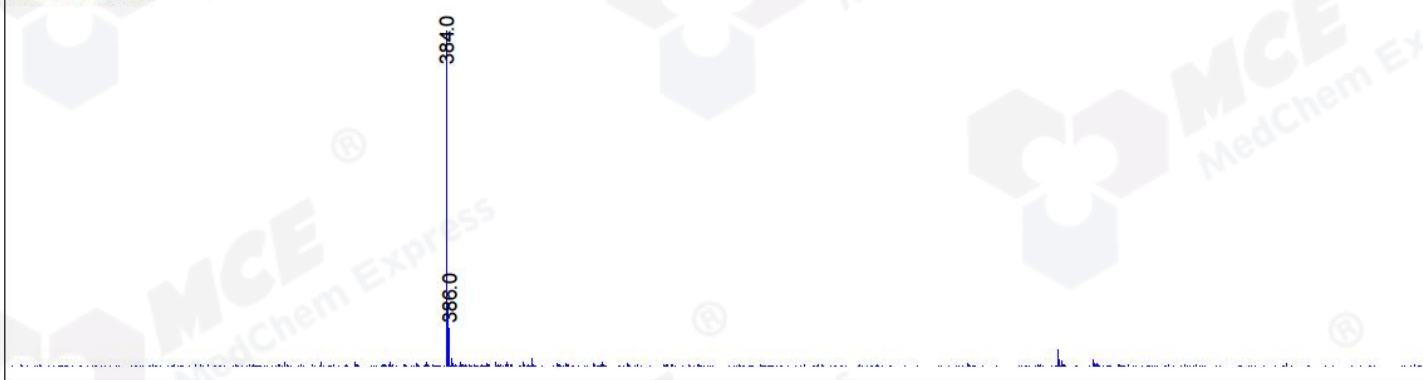

Ret. Time: 1.35

ES-API Positive

