Methenamine (hippurate)

Cat. No.: HY-B1691

CAS No.: 5714-73-8

Batch No.: 64104

Chemical Name: Glycine, N-benzoyl-, compd. with 1,3,5,7-tetraazatricyclo[3.3.1.13,7]decane (1:1)

PHYSICAL AND CHEMICAL PROPERTIES

Molecular Formula: $C_{15}H_{21}N_5O_3$

Molecular Weight: **319.36**

Storage: 4°C, sealed storage, away from moisture
* In solvent : -80°C, 6 months; -20°C, 1 month (sealed storage, away from moisture)

Chemical Structure:

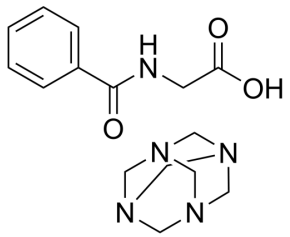

ANALYTICAL DATA

Appearance: White to off-white (Solid)

^{1}H NMR Spectrum: Consistent with structure

LCMS: Consistent with structure

Purity (LCMS): **99.55%**

Conclusion: The product has been tested and complies with the given specifications.

Caution: Product has not been fully validated for medical applications. For research use only.

Tel: 609-228-6898 Fax: 609-228-5909 E-mail: tech@MedChemExpress.com
Address: 1 Deer Park Dr, Suite Q, Monmouth Junction, NJ 08852, USA