Certificate of Analysis

Clofentezine

Cat. No.: HY-B2066

CAS No.: 74115-24-5

Batch No.: 18734

Chemical Name: 1,2,4,5-Tetrazine, 3,6-bis(2-chlorophenyl)-

PHYSICAL AND CHEMICAL PROPERTIES

Molecular Formula: $C_{14}H_8Cl_2N_4$

Molecular Weight: **303.15**

Storage:

Powder	-20°C	3 years
	4°C	2 years
In solvent	-80°C	2 years
	-20°C	1 year

Chemical Structure:

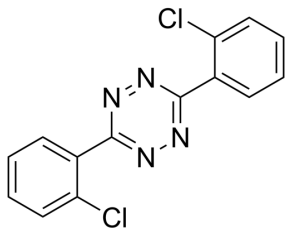

ANALYTICAL DATA

Appearance: Light yellow to yellow (Solid)

LCMS: Consistent with structure

Purity (LCMS): **98.00%**

Conclusion: The product has been tested and complies with the given specifications.

Caution: Product has not been fully validated for medical applications. For research use only.

Tel: 609-228-6898 Fax: 609-228-5909 E-mail: tech@MedChemExpress.com

Address: 1 Deer Park Dr, Suite Q, Monmouth Junction, NJ 08852, USA