Certificate of Analysis

Quadrol

Cat. No.: HY-B2149

CAS No.: 102-60-3

Batch No.: 31316

Chemical Name: 2-Propanol, 1,1',1'',1'''-(1,2-ethanediyldinitrilo)tetrakis-

PHYSICAL AND CHEMICAL PROPERTIES

Molecular Formula: $C_{14}H_{32}N_2O_4$

Molecular Weight: 292.41

Storage:

Pure form	-20°C	3 years
	4°C	2 years
In solvent	-80°C	6 months
	-20°C	1 month

Chemical Structure:

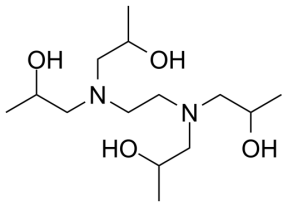

ANALYTICAL DATA

Appearance: Colorless to light yellow (Oil)

^{1}H NMR Spectrum: Consistent with structure

MS: Consistent with structure

Purity (NMR): ≥98.0%

Conclusion: The product has been tested and complies with the given specifications.

Caution: Product has not been fully validated for medical applications. For research use only.

Tel: 609-228-6898 Fax: 609-228-5909 E-mail: tech@MedChemExpress.com

Address: 1 Deer Park Dr, Suite Q, Monmouth Junction, NJ 08852, USA