

=====

Acq. Operator	: Wang Ke Cheng(LCMS-02)	Seq. Line	: 19
Acq. Instrument	: HY-LCMS-02	Location	: P1-E-04
Injection Date	: 1/25/2016 10:44:57 AM	Inj	: 1
		Inj Volume	: 3.000 µl

Different Inj Volume from Sample Entry! Actual Inj Volume : 30.000 µl

Acq. Method	: D:\AGLIENT 1260\DATA\20160125\20160125 2016-01-25 09-23-26\100-1000MS+-3MIN_1.5(N@P).M
Last changed	: 1/25/2016 9:23:27 AM by Wang Ke Cheng(LCMS-02)
Analysis Method	: D:\AGLIENT 1260\DATA\20160125\20160125 2016-01-25 09-23-26\100-1000MS+-3MIN_1.5(N@P).M (Sequence Method)
Last changed	: 1/25/2016 11:06:19 AM by Wang Ke Cheng(LCMS-02) (modified after loading)
Method Info	: Negtive,Positive,MS:100-1000,Column ID:A-RP-85,50°C
Catalog No	: HY-D0915 Batch#19364 A-RP-134

Additional Info : Peak(s) manually integrated

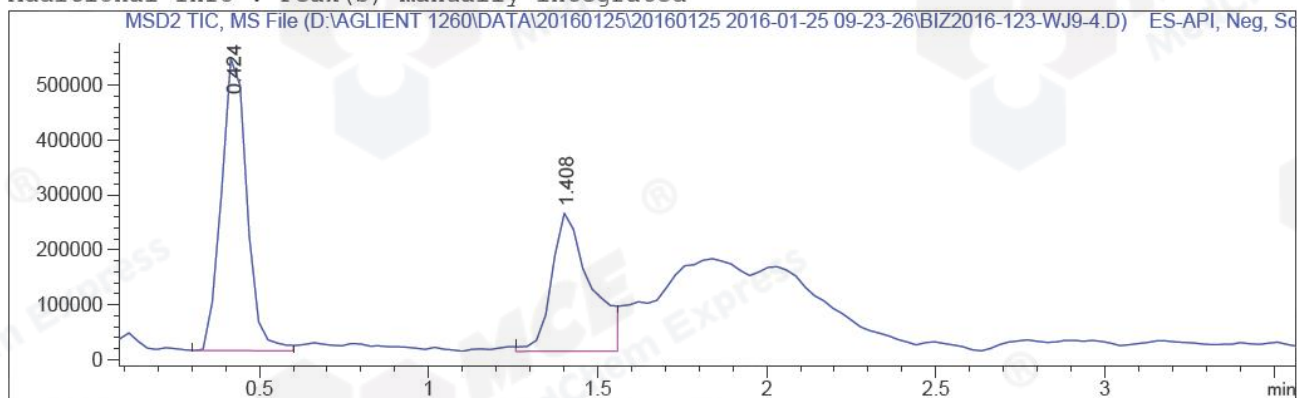

MS Signal: MSD2 TIC, MS File, ES-API, Neg, Scan, Frag: 50
Spectra averaged over upper half of peaks.
Noise Cutoff: 1000 counts.
Reportable Ion Abundance: > 10%.

Retention Time (MS)	MS Area	Mol. Weight or Ion
0.424	2793021	381.10 I 373.10 I 185.00 I
1.408	1990987	373.10 I

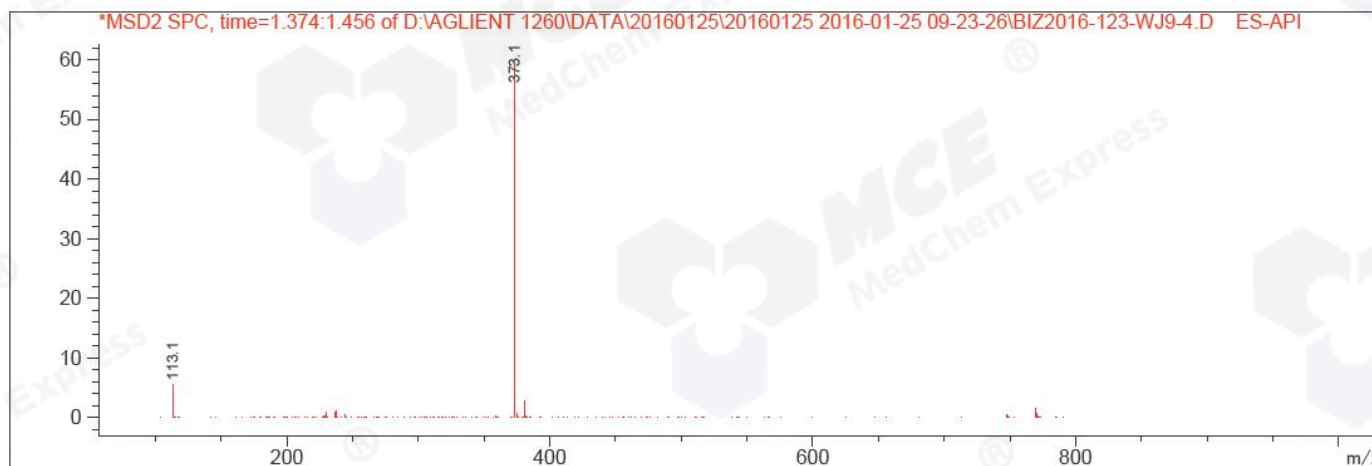
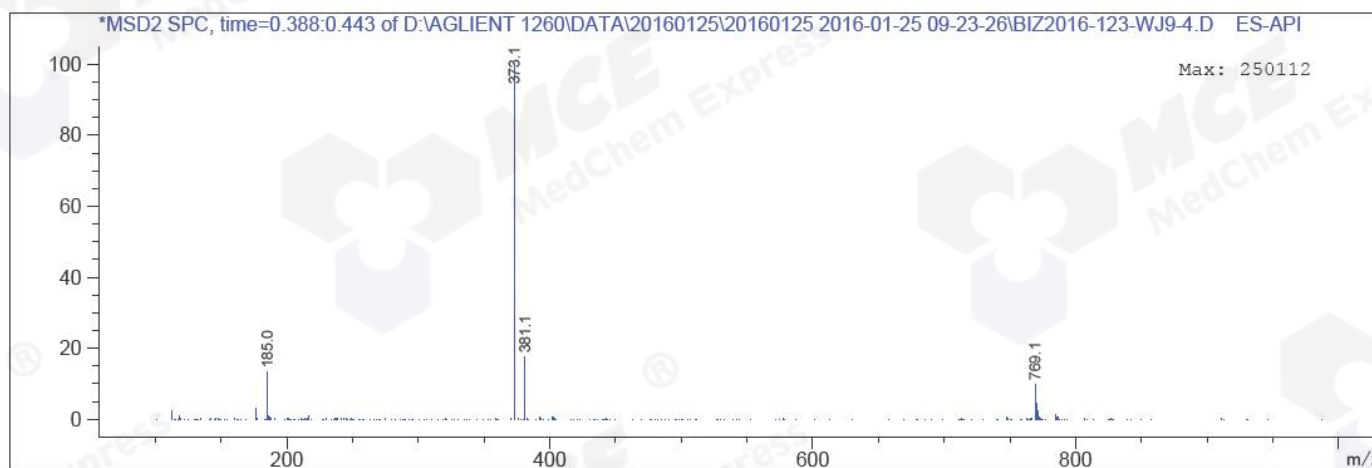

*** End of Report ***