# Pigment Red 22

| | |
|---|---|
| **Cat. No.:** | HY-D1228 |
| **CAS No.:** | 6448-95-9 |
| **Molecular Formula:** | $C_{24}H_{18}N_4O_4$ |
| **Molecular Weight:** | 426.42 |
| **Target:** | Fluorescent Dye |
| **Pathway:** | Others |
| **Storage:** | Please store the product under the recommended conditions in the Certificate of Analysis. |

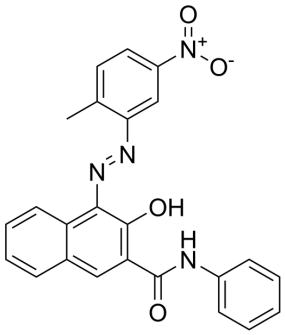

## BIOLOGICAL ACTIVITY

| | |
|---|---|
| **Description** | Pigment Red 22, a coloring agent, is used in the formulation of cleansing products, makeup, moisturizers, and night skin care products. |

## REFERENCES

[1]. Eva Engel, et al. Modern tattoos cause high concentrations of hazardous pigments in skin. Contact Dermatitis. 2008 Apr;58(4):228-33.

**Caution: Product has not been fully validated for medical applications. For research use only.**

Tel: 609-228-6898 Fax: 609-228-5909 E-mail: tech@MedChemExpress.com

Address: 1 Deer Park Dr, Suite Q, Monmouth Junction, NJ 08852, USA