# C6 NBD L-threo-dihydroceramide

| | |
|---|---|
| **Cat. No.:** | HY-D1576 |
| **Molecular Formula:** | $C_{30}H_{51}N_5O_6$ |
| **Molecular Weight:** | 577.76 |
| **Target:** | Fluorescent Dye |
| **Pathway:** | Others |
| **Storage:** | Please store the product under the recommended conditions in the Certificate of Analysis. |

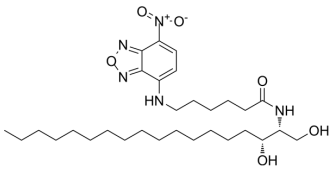

## BIOLOGICAL ACTIVITY

| | |
|---|---|
| **Description** | C6 NBD L-threo-dihydroceramide is a dihydro-ceramide isomer labeled with a fluorescent group C6 nitrobenzoxadiazole (C6 NBD), can be used to detect ceramide. |

**Caution: Product has not been fully validated for medical applications. For research use only.**

Tel: 609-228-6898 Fax: 609-228-5909 E-mail: tech@MedChemExpress.com

Address: 1 Deer Park Dr, Suite Q, Monmouth Junction, NJ 08852, USA