3-Hydroxypropionyl-CoA

Cat. No.:	HY-E70241
CAS No.:	157786-88-4
Molecular Formula:	$C_{24}H_{40}N_7O_{18}P_3S$
Molecular Weight:	839.6
Target:	Others
Pathway:	Others
Storage:	Please store the product under the recommended conditions in the Certificate of Analysis.

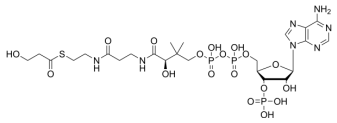

BIOLOGICAL ACTIVITY

Description	3-Hydroxypropionyl-CoA is a derivative of coenzyme A containing a hydroxyl group[1].

REFERENCES

[1]. Rao KS, et al. Alternate substrates of human glutaryl-CoA dehydrogenase: structure and reactivity of substrates, and identification of a novel 2-enoyl-CoA product. Biochemistry. 2002 Jan 29;41(4):1274-84.

Caution: Product has not been fully validated for medical applications. For research use only.

Tel: 609-228-6898 Fax: 609-228-5909 E-mail: tech@MedChemExpress.com

Address: 1 Deer Park Dr, Suite Q, Monmouth Junction, NJ 08852, USA