Certificate of Analysis

N-Desmethylclozapine

Cat. No.: HY-G0021

CAS No.: 6104-71-8

Batch No.: 22854

Chemical Name: 5H-Dibenzo[b,e][1,4]diazepine, 8-chloro-11-(1-piperazinyl)-

PHYSICAL AND CHEMICAL PROPERTIES

Molecular Formula: $C_{17}H_{17}ClN_4$

Molecular Weight: **312.80**

Storage:

Powder	-20°C	3 years
	4°C	2 years
In solvent	-80°C	2 years
	-20°C	1 year

Chemical Structure:

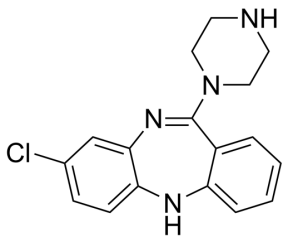

ANALYTICAL DATA

Appearance: Light yellow to green yellow (Solid)

LCMS: Consistent with structure

Purity (LCMS): **99.66%**

Conclusion: The product has been tested and complies with the given specifications.

Caution: Product has not been fully validated for medical applications. For research use only.

Tel: 609-228-6898 Fax: 609-228-5909 E-mail: tech@MedChemExpress.com

Address: 1 Deer Park Dr, Suite Q, Monmouth Junction, NJ 08852, USA