Certificate of Analysis

2-((3-Fluoro-4-(methylcarbamoyl)phenyl)amino)-2-methylpropanoic acid

Cat. No.:	HY-I0124
CAS No.:	1289942-66-0
Batch No.:	06850
Chemical Name:	Alanine, N-[3-fluoro-4-[(methylamino)carbonyl]phenyl]-2-methyl-

PHYSICAL AND CHEMICAL PROPERTIES

Molecular Formula:	$C_{12}H_{15}FN_2O_3$		
Molecular Weight:	**254.26**		
Storage:	Powder	-20°C	3 years
		4°C	2 years
	In solvent	-80°C	6 months
		-20°C	1 month

Chemical Structure:

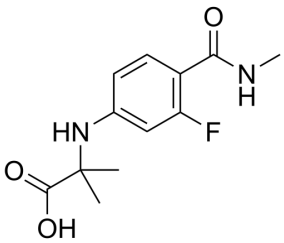

ANALYTICAL DATA

Appearance:	White to off-white (Solid)
LCMS:	Consistent with structure
Purity (LCMS):	**99.63%**
Conclusion:	The product has been tested and complies with the given specifications.

Caution: Product has not been fully validated for medical applications. For research use only.

Tel: 609-228-6898 Fax: 609-228-5909 E-mail: tech@MedChemExpress.com
Address: 1 Deer Park Dr, Suite Q, Monmouth Junction, NJ 08852, USA